

**KINGDOM OF CAMBODIA**  
**Nation Religion King**

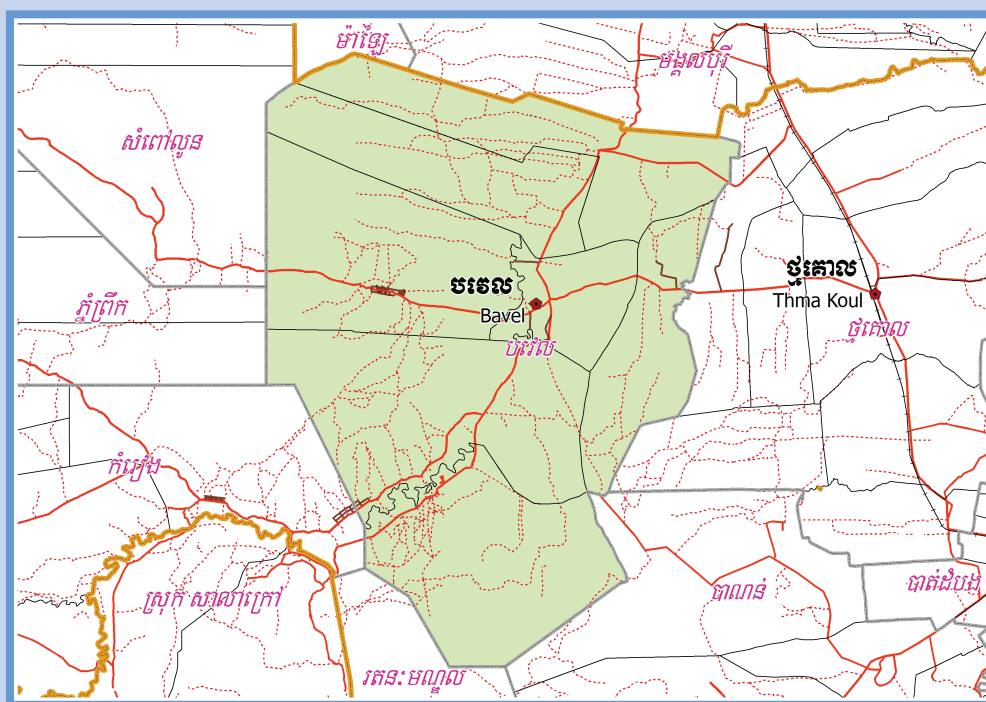

**National Committee for Sub-National  
Democratic Development (NCDD)**



**BAVEL DISTRICT DATA BOOK 2009**

**District Code Nr: 204**  
**Battambang Province**

**October 2009**



# **Bavel District Data Book 2009**

District Code Nr: 204

**Battambang Province**



# Table of Contents

List of Abbreviations .....	i
Glossary.....	ii
Preface .....	vi
Introduction .....	vii
SECTION A: GEOGRAPHY .....	1
1 Administration and Infrastructure.....	3
2 Land Use and Natural Resources.....	5
3 Geography .....	7
3.1 Land Area .....	7
3.2 Distances between Offices .....	7
SECTION B: DISTRICT PROFILE .....	9
1 General Information .....	11
1.1 Population of the District.....	11
1.2 Occupations .....	12
1.3 Property .....	14
2 Infrastructure and Economy.....	16
2.1 Roads in meters over 3 years.....	16
2.2 Sewerage Pipes in meters over 3 years.....	16
2.3 Drainage and Bridges .....	16
2.4 Services in the District .....	16
2.5 Agriculture.....	17
3 Social Aspects .....	27
3.1 Education .....	27
3.2 Health.....	33
3.3 Water and Sanitation .....	35
3.4 Vulnerable groups.....	39
3.5 Migration .....	41
4 Natural Resources and Environment (NRE).....	42
4.1 Families involved with NRE issues over 3 years .....	42
4.2 Percentage of Families involved with Natural Resource issues, by Commune, for 2008 .....	42
4.3 Percentage Houses with access to Garbage collection and Families affected by environmental Pollution, by Commune, for 2008 .....	43
4.4 Percentage Families using chemical Fertilizer and chemical Pesticides, by Commune, for 2008 ..	43
5 Administration and Security .....	44

5.1	Birth Registration across 3 years.....	44
5.2	Number of unregistered Infants born in 2008, by Commune .....	44
5.3	Registered criminal Cases over 3 years .....	44
5.4	Registered criminal Cases per 10,000 people, by Commune, for 2008.....	44
5.5	Number of registered Land Disputes, by Commune, in 2008 .....	44
6	Gender .....	45
6.1	Registered Domestic Violence over 3 years.....	45
6.2	Percentage of registered cases of Families experiencing domestic Violence, by Commune, in 2008 .....	45
6.3	Women's involvement over 3 years.....	45
6.4	Percentage of Female Participants in Civil Society and of 18-60 year women with uncertain Jobs, by Commune, in 2008 .....	46
6.5	Female-headed Households over 3 years.....	46
6.6	Percentage female-headed Households and with Children of less than 5 years old, by Commune, in 2008 .....	46
7	Indigenous People in the District .....	47
7.1	Ethnic Minorities in the District over 3 years.....	47
7.2	Other Minorities in the District over 3 years.....	47
	SECTION C: PLANS AND PROJECTS .....	49
8	Priorities and Plans .....	51
8.1	Priorities of Commune Councils for 2009 in the District by Sector .....	51
8.2	Temporary Agreements by Commune, for 2009 .....	59
8.3	Outputs, estimated and actual costs of C/S Fund Projects between 2005 and 2008, by Commune .....	78
8.4	Total Expenditure on C/S Fund Projects by sector and commune between 2005 and 2008.....	80
8.5	Actual 2009 C/S Fund projects by Commune .....	80
9	District level Projects from 2006 to 2009 .....	81
9.1	District Initiative Infrastructure Projects from 2006 to 2009 .....	81
9.2	District Initiative Service Projects from 2006 to 2009 .....	81
9.3	Inter Commune Council Projects in 2008 and 2009 .....	82
9.4	Other Projects in 2008 and 2009 .....	82
	SECTION D: SERVICES AND ORGANIZATIONS .....	83
10	Infrastructure.....	85
10.1	Length of and Expenditure on Roads in 2008, by District .....	85
10.2	Scale of and Expenditure on Irrigation in 2008, by District.....	86
10.3	Power Supply in 2008, by District .....	87
11	Health Facilities.....	88

11.1 Health Facilities in the Province, by Operational District.....	88
11.2 Health Facilities and Staff in the province, by Operational District.....	89
11.3 Deliveries in 2007 in the Province, by Operational District.....	91
12 Education .....	92
12.1 Schools, Classes, Students, Staff, for for all levels, for 2007/2008 by District.....	92
12.2 Characteristics of Schools and School Principals for 2007/2008 by Commune .....	93
12.3 Enrolment by Level of Education, 2006/2007 by Commune .....	93
12.4 Enrolment by Level of Education, 2007/2008 by Commune .....	93
12.5 Aspects of Enrolment for 2007/2008 by Commune.....	94
12.6 School Buildings for all schools in the District for 2007/2008, by Commune .....	94
12.7 Conditions of Classrooms and Existence of Separate School Office and Library, by Commune	94
12.8 Community Participation and Financing across all schools in the District for 2007/2008 by Commune .....	95
12.9 Percentage Student Flow Rates and Graduation by level 2006/2007, by Commune .....	95
13 Staff and Resources at the District .....	96
13.1 District Councilors elected in 2009 .....	96
13.2 Committees of the Council.....	96
13.3 Board of Governors.....	97
13.4 Offices under Sala Krong, Sala Srok and Sala Khan .....	97
13.5 Municipality/District/Khan line offices.....	97
13.6 Properties and Equipment of District Administration .....	98
13.7 Registered Revenue of the District Administration in 2008 .....	99
13.8 Services in the District .....	99
13.9 Civil Society Organizations active in the District.....	99
13.10 Private Sector Organizations.....	101
SECTION E: POVERTY DATA .....	105
14 Data on Poverty .....	107
14.1 Predicted Poverty Rates for 2009, by commune .....	107
14.2 Poverty data from survey.....	107





## List of Abbreviations

#	Number
AGR	Agriculture
BR	Birth Registration
C. Pilot	Piloted Commune
C/S	Commune / Sangkat
CBO	Community-Based Organization
CDB	Commune Database
CDPD	Commune Development and Planning Database
CIP	Commune Investment plan
CLTS	Community Led-Total Sanitation
Comm.	Commune
Com Cov	Commune Covered
CPA	Complementary Package of Activities
CPS	Community Preschool
CCWC	Commune Committees for Women and Children
DANIDA	Danish International Development Agency
DDLG	Democratic Development and Local Governance Project (EC-UNDP)
DFID	Department For International Development (UK)
DIP	District Initiative Project
DIS	District Information System
District PDRD	District Office of Rural Development
District WP	District Work Plan
DIW	District Integration Workshop
DoLA	Department of Local Administration
Dr	Doctor
DWRM	District Office of Water Resource and Meterology
ECD	Early Childhood education (part of PE)
EMIS	Education Management Information System
Event IC	Celebration of International Days
FDH	Former District Hospital
GTZ	German Society for Technical Cooperation (Gesellschaft für Technische Zusammenarbeit GmbH)
Ha	Hectare
HC	Health Center
HC (NB)	Health Center (no building)
HH	Headed Household
HSI	Intervention for Health
HP	Health Post
HW	Hand Washing
ICC	Inter Commune Council
IFAD	International Fund for Agricultural Development
IND	Industry
Inter-commune	Inter-Commune Project Management Committee or Inter-commune project
IO	International Organization
LASED	Land Allocation for Socio-Economic Development
LGCR	Local Governance for Children's Rights
M&E	Monitoring and Evaluation
MA	Medical Assistant
MoEYS	Ministry of Education, Youth and Sports
MoH	Ministry of Health

MoP	Ministry of Planning
MPA	Minimum Package of Activities
MW1	Primary Midwives
MW2	Secondary Midwives
n/a	Not available
NCD	National Contracts Database
NCDD	National Committee for Sub-National Democratic Development
NGO	Non-Governmental Organization
NRML	Natural Resources Management and Livelihood
NU1	Primary Nurse
NU2	Secondary Nurse
OD	Operational District
ODF	Open Defecation Free
Ope. Costs	Operational Costs
Others	Other Staff
PBW	Public Works
PDoEYS	Provincial Department of Education, Youth and Sport
PDRD	Provincial Department of Rural Development
PDWRM	Provincial Department of Water Resource and Meteorology
PE	Parenting Education
PHAST	Participatory Hygiene and Sanitation Transformation
PHD	Provincial Health Department
PID	Project Information Database
PMC	Project Management Committee
Pop 04-05	Population Covered 2004 or 2005
PSDD	Project to Support Democratic Development through Decentralization and Deconcentration
RRD	Rural Road Development
RH	Referral Hospital
RILGP	Rural Investment and Local Governance Project
RPRP	Rural Poverty Reduction Program
RuLIP	Rural Livelihoods Improvement Program
SIDA	Swedish International Development Cooperation Agency
SPPA	Senior Provincial Program Advisor
TBA	Traditional Birth Attendant
UNDP	United Nations Development Project
UNICEF	United Nations Children's Fund
Vil	Village
Vil Cov	Village Covered
VIL-HC	Distance from Village to Health Center
WASH	Water, Sanitation and Hygiene
WRM	Water Resource and Meteorology

## Glossary

**C/S Fund:** The Commune/Sangkat Fund is established and managed by the Government of Cambodia to provide financial support for development projects and administrative costs of Commune/Sangkat Councils. The amount is determined as a percentage of the National Budget (for 2009: 2.8% over the 2008 budget) and is expected to increase gradually over the years. The total 2009 budget under this fund is \$ 27,643,902 (of which \$ 19,272,170 is for Development Projects and \$ 8,371,731 for Administration). Under the Rural Investment and Local Governance Project the World Bank currently reimburses the costs of development projects if these meet the Bank's criteria.

**CDB:** the Commune Data Base is a national database, compiled by the Ministry of Planning, on the basis of detailed questionnaires, completed at village and commune level, which are then sent to the Departments of Planning for data entry. The most recent round of data collection took place at the end of 2008 (and is reflected in the District Data Books). Commune, District and Provincial Profiles can be generated from this database and should be available from provincial Departments of Planning.

**CDPD:** the Commune Development and Planning Database is a database maintained by Departments of Planning and Ministry of Planning, recording proposed activities as determined and prioritized by Commune and Sangkat Councils; the Temporary Agreements between these councils and supporting agencies, as decided at District Integration Workshops and details on projects that actually take place at commune, district and provincial levels.

**CIP:** The Commune Investment Plan is a rolling three-year plan, developed and decided by the Commune or Sangkat Council. It sets priorities and identifies the projects proposed for the years to come.

**Commune and Sangkat (C/S):** the Communes (in rural areas) and Sangkats (in urban areas) are the lowest and smallest units of local government. Councils are elected directly, once in five years, for the 1417 Communes and 204 Sangkats. In the C/S there are 14,119 villages, which have Village Chiefs, but don't constitute a formal level of local government.

**DIP:** the District Initiative Project is jointly supported by the MDLF (Multi-Donor Livelihood Facility (supporting the NRM&L Program)) and PSDD. In 2009 it covers 106 districts, 60% of the total in the country, with a budget of \$ 3.2 million. It is focused on capacity development in planning, democratic development, public competitive procurement, financial management and service delivery.

**DIS:** The District Information System is a national database maintained by NCDD, recording resources, staff, revenue, infrastructure and equipment available in the 193 Districts and Khans throughout the country. The last update took place in July 2009.

**District, Municipality and Khan** constitutes the third level of Government in Cambodia. There are 159 rural Districts, 26 Municipalities and 8 Khans of Phnom Penh Capital. They all have Councils which were, for the first time, elected in May 2009, by the Commune/Sangkat Councilors. These councils have a mandate for 5 years.

**DIW:** District Integration Workshops are held between July and October, to bring Commune/Sangkat Councils, looking for support for their projects, together with the governmental and non-governmental agencies that may provide support.

**ICC:** Inter Communes Council projects are executed in 10 provinces under the Democratic and Decentralized Local Governance Project (DDLG). This five year project (2006-2010) is executed by Ministry of Interior and funded by the European Commission and UNDP. The project focuses on improving dialogue partnership and accountability; create a network of Commune Councils at the provincial and national level and support and contribute to local area development for poverty reduction. The work under the ICC component supports investments and services formulated through inter-commune dialogue and planning.

**MEDiCAM:** A non-profit and non-partisan membership organization for NGOs active in Cambodia's health sector. It is the primary networking agency for health-related NGOs.

**NCDD:** the National Committee for sub-National Democratic Development is the inter-ministerial body charged with the implementation of the Organic Law (a key legislative document, adopted in 2008, outlining the envisaged decentralization). NCDD also channels substantial financial assistance by a number of Development Partners, to projects and programs at various levels. This amounted to over \$ 91 million in 2008. More information at: [www.ncdd.gov.kh](http://www.ncdd.gov.kh). This website also provides access to reports, manuals, legal documents, details on projects and more.

**OD:** the Operational Districts are the districts as defined and used by the Ministry of Health. These do not coincide with the 193 (Administrative) Districts and Khans, as used by all other RGC agencies. The Operational Districts are usually larger, and so there are 77 Operational Districts against 193 administrative Districts and Khans. However they do fit within the boundaries of administrative provinces.

**PID:** The Project Information Database is the database maintained by NCDD at national and sub national level, to follow all aspects of projects by Commune and Sangkat Councils, including the C/S Fund projects

### **Provincial Investment Fund (PIF)**

The Provincial Investment Fund is allocated to all Provinces and Municipalities according to a population based formula. Part of the fund is earmarked for support to planning activities of the Provincial / Municipal Department of Planning; and to gender mainstreaming activities of the Provincial Department of Women's Affairs. The remaining "un-earmarked PIF" is allocated by PRDC to sectoral technical departments against established criteria and in response to proposals with prioritisation taking into account: priorities formulated by the CS Councils and aggregated by District into District Priority Activities Matrices (DPAM); alignment with national planning and poverty alleviation criteria, complementarity with other planned activities; and performance of the Department concerned in implementation of activities in previous years. With this provisional allocation, the Department then programs activities through the District Integration Process. Finally, the agreed activities, plus support costs amounting to no more than 25% of the total, are included in a sub-contract signed between PRDC and the Department, pursuant to the overall PSDD contract signed between NCDD and PRDC. Total budget has been around \$ 2 million per year.

**Province:** the 23 Provinces and Phnom Penh Capital City represent the 2<sup>nd</sup> layer of government. They vary in size, from very small, like Kep (approx. 36,000 people) and Pailin (approx. 70,000 people), or large but with small populations, like Mondulkiri (over 60,000 people), and Ratanakiri (over 153,000) to densely populated and large, like Kampong Cham (over 1.7 million people) and Kandal (approx. 1.4 Million people).

**PSDD:** the Project to Support Democratic Development through Decentralization and Deconcentration is funded by DFID (UK), SIDA (Sweden) and UNDP and runs from 2006 till the end of 2010 (including a one year extension). Annual budgets range from \$ 11 million to over \$ 18 million. The project provides core technical support to NCDD and to the provinces, financial support to the C/S Fund, District Initiative, Provincial Investment Fund and capacity building support through training, studies and advisory services.

**RILGP:** The Rural Investment and Local Governance Project is a World Bank funded project that provides substantial support to C/S Fund projects and to developing the required infrastructure, policies, systems and skills. It started in 2003 with a Loan for \$ 22 million for 2003-2007 and was then extended with a Grant of \$ 36 million for the period of 2007-2010. Discussions about a possible RILGP 2 are taking place between RGC and the World Bank.

**RPRP:** the Rural Poverty Reduction Project is a seven year project from 2004 till 2010, funded by IFAD and UNDP and implemented through the Ministry of Agriculture, Forestry and Fishery, supported by the Ministry of Interior and facilitated by NCDD. The project is active in the provinces Prey Veng and Svay Rieng and focuses on 120,600 households below poverty line. The objective is poverty reduction with the active participation of the poor through improved livelihoods, Strengthened capacity, Sustainable farming systems and natural resource management, new and/or rehabilitated infrastructure development, increase accessibly to technology, services and markets for their economic and social development.

**RULIP:** the Rural Livelihoods Improvement Project is implemented by the Ministry of Agriculture Forestry and Fisheries (MAFF)' Project Support Unit- PSU, with the NCDD playing the role of cooperating agency. Funded by IFAD and UNDP, the project will run till 2014. The target group consists of poor households who have little or even no land, few livestock or other assets and often many dependents. The main goal of the project is to directly or indirectly improve the livelihood systems, food security and incomes of a total of 33,900 rural poor, ethnic minority and female headed households in targeted village of Kratie, Preah Vihear and Ratanakiri provinces in a sustainable manner.

**Seth Koma:** The UNICEF funded Seth Koma program focuses on measurable action for children and women. During 2006 -2010 it is implemented in six provinces. Government and UNICEF pursue a set of inter-related goals, addressing critical stages of the life cycle of the child: a) Mothers have safe pregnancies and deliveries and healthy newborns; b) best possible start in life of infant; c) Children enter schools at the right age of six years; d) Children are protected from exploitation, abuse, violence, discrimination and other risks; and e) Youth and adolescents acquire life skills, express their views, participate in the decisions.

## **Preface**

The Government of Cambodia attaches great importance to optimal use of scarce resources and to participatory planning and management at all levels. The Organic Law which was adopted in 2008 provides the legal context for further steps towards improving and decentralizing planning, management and monitoring, and towards greater accountability and transparency of institutions at sub-national levels.

The Government has established elected Councils at the sub-national levels, and we will progressively give them the responsibilities, together with the human and financial resources, to deliver a wide range of public services. They will be more democratic, more efficient, more transparent and accountable, better at addressing gender and other inequalities, and at fighting corruption. We recognize that development does not come from government alone; it needs the involvement of citizens, civil society and the private sector, and the new system will facilitate this.

A central element in this process is the availability of information on any aspect of development to all concerned parties. The newly elected Councillors at District and Khan level, line departments operating at these levels, but also NGOs, Development Partners, Commune Councillors and citizens throughout Cambodia need information on problems and requirements, resources and opportunities, services and agencies, plans and projects. They will need such information to better understand the present situation, set targets for the future, monitor progress, know what others are doing and to apply resources wisely and this is the reason the District Data books will be so valuable.

The District Data Books are a major step towards full transparency and towards informed planning and decision-making. They provide all available data at District, Khan, Commune and Sangkat level in easily accessible formats, in Khmer and English, through over 16,000 printed copies, CD-ROMs and the NCDD website.

This is the first time in Cambodia (and possibly in South East Asia) that such detailed information is made so widely available and NCDD should be commended for the hard work that has gone into this. We also thank the Ministry of Planning, which provided the detailed data of the Commune Data Base, the sectoral ministries and provincial authorities who contributed data and the Development Partners who provided financial support.

It is our sincere hope that the publication of the District Data Books will strengthen capacities, especially at district levels, for evidence-based development planning. We also hope that this information will deepen the understanding among Ministries, Provincial Authorities, Development Partners, NGOs and research agencies of the realities at commune and district levels.

We call upon all to use and distribute this information, complement or correct where appropriate and to contribute new data in the years to come.

**Sar KHENG**

Deputy Prime Minister, Minister of Interior and Chairman of NCDD

## Introduction

### Purpose

The purpose of the District Data Books is to bring together information on any aspect of life and development of Districts, Khans, Communes and Sangkat, together and make this widely available. The primary targets are the newly elected District Councilors, district level line departments, provincial agencies, Development Partners and NGOs operating at this level. They need detailed knowledge on current living conditions, natural resources, infrastructure, agriculture and other economic activities, current service levels, past and planned projects and available resources.

While much information exists on many of the above aspects, it is often hard to access that information and much is lost to reports, databases and statistics that are not widely shared. Data are often only available in one language and often out-of-date, and many reports cover only one sector or region.

We found that these problems are especially acute at the district level. Now that Districts are becoming a much more significant level of local government and development planning, there is an urgent need for wide-ranging data to be used for setting base-lines, planning and prioritizing, monitoring and learning.

### Approach

We have attempted to identify and compile all available statistics, reports, maps and other data at district and/or commune level. From this we have selected information that is available for all or most districts, reasonably reliable and up-to-date, sufficiently detailed and of possible interest to development planners, decision makers, agencies and citizens.

The major sources of the information in these District Data Books are:

- a) The Commune Data Base information over the years 2006 to 2009 (the most recent data were collected late last 2008), as compiled by the Ministry of Planning
- b) Detailed information directly collected from the Ministry of Health, the Ministry of Education, Youth and Sports and (for maps) the Ministry of Land Management, Urban Planning and Construction
- c) The Project Information Database (PID) at NCDD (up-to-date)
- d) The Commune Development and Planning Database (CDPD) (up to date)
- e) The District Information System (DIS) (updated per Mid 2009)
- f) Direct data collection at provincial and district level on private sector, irrigation, roads, and electricity, through provincial agencies
- g) Medical data collected from MEDiCAM
- h) The ID Poor Project – for poverty data on a number of provinces and districts
- i) NCDD's work on predictive poverty rates
- j) Specific projects for outputs, plans and budgets (Seth Koma, RILGP, RPRP and ICC)

### Limitations of the data

We are fully aware that the data we collected are not always complete, consistent or correct. While we have rejected information that was wrong or very incomplete, we decided not to aim for statistical and scientific perfection, but to include information that is useful, relevant

and comprehensive. We also accepted different sources for the same data as this may encourage discussion on the quality of the respective data.

We strongly encourage anyone who notes errors or incompleteness in these data to contact us and to share their data. We hope that the next round of producing such District Data Books can draw on wider sources and more complete data.

We encourage the District Administrations, who receive these data also in digital format, not only to use these for their planning and monitoring, but also to start correcting and updating these data and to share new data with NCDD for future use.

## Contents

The information in the following pages is organized in five sections:

- a) **Geographical data:** this section provides maps on infrastructure and administration and on land use and natural resources management. These maps are also provided in large format to all Districts and Khans.
- b) **District Profile:** this presents wide ranging data, covering 2006 – 2009, at district and commune level, extracted from the Commune Data Base, but edited for better understanding.
- c) **Plans and Projects:** this section presents development priorities determined by Commune and Sangkat Councils, Temporary Agreements, outputs and expenditure of major projects at Commune and District level over 2006 – 2008 and plans and budgets for 2009.
- d) **Services and Organizations:** this section provides details on key infrastructure (roads, electricity, irrigation systems) and services in health and education at district and commune level. It also provides an inventory of resources at the District Administration, NGOs operating in the district and private sector agencies active in the district.
- e) **Poverty Data:** this section provides predicted poverty rates for 2009 for all districts and communes and detailed poverty data compiled and processed by the ID Poor project for those that have been covered by this project.

## The future

It is our hope that this is the start of a longer-term process. We hope that a next edition of these District Data Books will offer more comprehensive, correct and up-to-date information. We hope that the District Administrations will not only start using this information, but also improve and update it. For this they are all provided with the full data set in digital format.

We invite agencies, projects and experts to send reports, statistics and maps that could be used for a next version to us and we invite all users of the District Data Books to inform us about errors, updates and inconsistencies. Please contact us through [info@ncdd.gov.kh](mailto:info@ncdd.gov.kh)

We now invite you to browse through this data book. You may open this randomly or use the table of contents and go to the aspects that have your special interest.

We hope that you will be informed, surprised and assisted. We hope, above all, that this information will lead to a deeper understanding of causes and effects of poverty, to purposeful decisions on how to tackle those causes and to greater transparency in using scarce resources for the benefit of all.

Martin de Graaf  
Program Advisor, PSDD/NCD



## **SECTION A: GEOGRAPHY**



# **1 Administration and Infrastructure**

Please see separate folder containing A3 maps.



## **2 Land Use and Natural Resources**

Please see separate folder containing A3 maps.



### 3 Geography

#### 3.1 Land Area

Total Land Area (ha)	Forest Land Area (ha)		Cultivation Land Area (ha)	Construction Land Area (ha)	Other Land Area (ha)
	Total	Flooded Forest Area			
92300	17471	601	49293	4541	20995

#### 3.2 Distances between Offices

Location	Distance (Km)
From District Office to C/S Office of Bavel	2
From District Office to C/S Office of Khnach Romeas	9
From District Office to C/S Office of Lvea	13
From District Office to C/S Office of Prey Khpos	11
From District Office to C/S Office of Ampil Pram Daeum	13
From District Office to C/S Office of Kdol Ta Haen	8





## **SECTION B: DISTRICT PROFILE<sup>1</sup>**

---

<sup>1</sup> All data in this section come from the Commune Database (CDB) unless otherwise specified. These include primarily new CDB data, collected late 2008, and some data from earlier years. Please note that percentages are rounded to the nearest whole number.



# 1 General Information

## 1.1 Population of the District

### 1.1.1 Total Population

Number of families	2005	2006	2007	2008
Total number of families	17,477 families	18,388 families	18,842 families	18,905 families
Increase (+)/Decrease (-) in nr of families		5%	2%	0%
Total population	87,311 pers	94,830 pers	95,847 pers	90,856 pers
Increase (+)/Decrease (-) in nr of people		9%	1%	-5%
Number of female Headed Households (HH)	1,971 families	2,021 families	1,893 families	1,919 families

**Note:** Percentages of population and increase/decrease are calculated on basis of the previous year. A negative sign in front of the percentage indicates a decrease in population.

### 1.1.2 Population, by Commune, in 2008

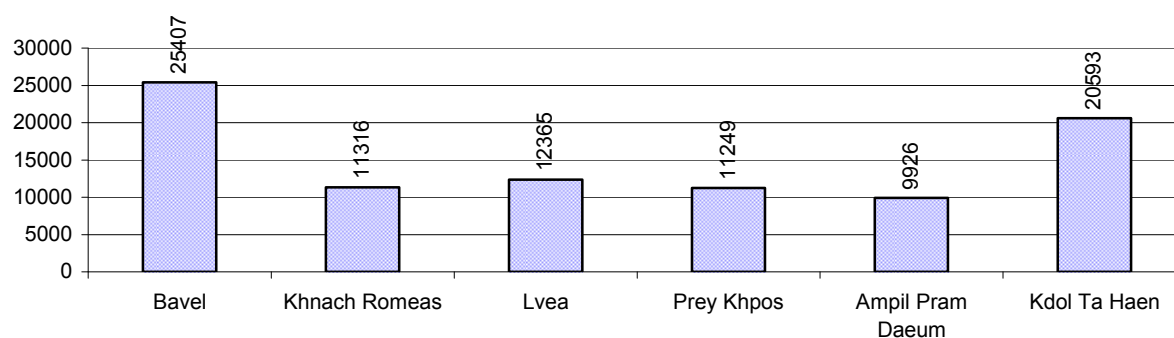

### 1.1.3 Population, by Age Group, over 3 years

Population by age group	2006	2007	2008	
	%	%	%	Number
<b>Age 0-5 years (as percentage of the population)</b>	13%	13%	14%	12,498 persons
Male 0-5 yrs	49%	48%	48%	6,055 persons
Female 0-5 yrs	51%	52%	52%	6,443 persons
<b>Age 6-17 (as percentage of the population)</b>	32%	32%	33%	30,253 persons
Male 6-17 yrs	50%	50%	50%	15,088 persons
Female 6-17 yrs	50%	50%	50%	15,165 persons
<b>Age 18-60 (as percentage of the population)</b>	48%	48%	46%	41,869 persons
Male 18-60 yrs	49%	49%	49%	20,689 persons
Female 18-60 yrs	51%	51%	51%	21,180 persons
<b>Age 61 above (as percentage of the population)</b>	7%	7%	7%	6,236 persons
Male 61	48%	48%	48%	2,972 persons
Female 61	52%	52%	52%	3,264 persons

**Note:** The overall percentage for each age group is calculated on the basis of the total population. The gender distribution of each group is calculated on the basis of the population within that particular age group.

## 1.2 Occupations

### 1.2.1 Percentage of families with a particular Occupation over 3 years

*This table shows the percentage of the population who have a particular occupation (job), for example the percentage of the population in the district who are rice farmers, furniture crafter, trader, etc.*

Description	2006	2007	2008	
	%	%	%	Number
<b>Families whose main occupation is agriculture</b>	91%	99%	100%	18,905 Families
Families whose primary occupation is rice farming	82%	91%	100%	18,905 Families
Families whose primary occupation is cultivating long-term crops	2%	2%	0%	0 Families
Families whose primary occupation is cultivating short-term crops	4%	5%	0%	0 Families
Families whose primary occupation is cultivating vegetable	2%	2%	0%	0 Families
Families whose primary occupation is fisherman	0%	0%	0%	0 Families
Families whose primary occupation is livestock farmer	1%	0%	0%	0 Families
Families whose primary occupation is NTFP collection	0%	0%	0%	0 Families
<b>Families whose main occupation is craft work</b>	0%	0%	0%	0 Families
Families, whose main occupation is in furniture craft, wooden, rattan, vine, bamboo	0%	0%	0%	0 Families
Families whose main occupation is in metal, aluminum, glass goods production	0%	0%	0%	0 Families
Families whose main occupation is food production	0%	0%	0%	0 Families
Families whose main occupation is tire, plastics and rubber goods production	0%	0%	0%	0 Families
Families whose main occupation is textile, clothing goods production	0%	0%	0%	0 Families
Families whose main occupation is in other production, not listed above	0%	0%	0%	0 Families
<b>Families whose main occupation is services</b>	3%	0%	0%	0 Families
Families whose main occupation is trade	2%	0%	0%	0 Families
Families whose main occupation is repair	1%	0%	0%	0 Families
Families whose main occupation is providing transport services	0%	0%	0%	0 Families
Families whose main occupation is providing other services	1%	0%	0%	0 Families
Families whose main occupation is not clear (or multi)	5%	1%	0%	0 Families

**Note:** The occupation percentages are calculated on the basis of the total number of families.

### 1.2.2 Percentage Families that work in one of four occupational sectors, by Commune in 2008

This table indicates the percentage of families involved in one of four occupation types: agriculture, craft, services or non-specific (other). Please note agriculture includes forestry activities such as cutting down trees and gathering gum from the trees.

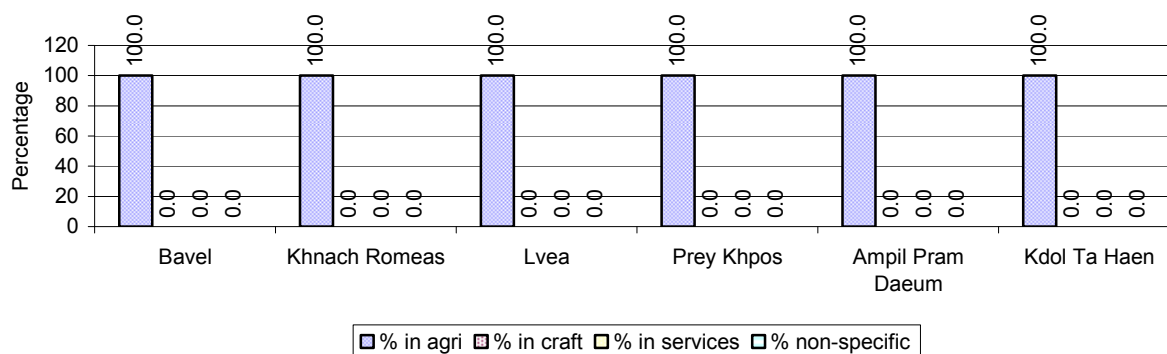

**Note:** Calculated on the basis of the total number of families within a commune.

### 1.2.3 Percentage of Families with public Sector, private Sector or uncertain Jobs, over 3 years

Description	2006	2007	2008	
	%	%	%	Number
Families that have a family member who is a government official, staff or worker	4%	4%	4%	821 families
Families that have a family member who is a private sector staff or worker	1%	1%	1%	172 families
Number of people aged 18-60 with uncertain/irregular jobs	2%	0%	0%	0 persons

**Note:** In the first two rows percentages are calculated on the basis of the total number of families. In the third row the percentage is calculated on the basis of the total number of people aged 18-60 years.

### 1.2.4 Percentage of Families with public or private Sector Jobs, by Commune in 2008

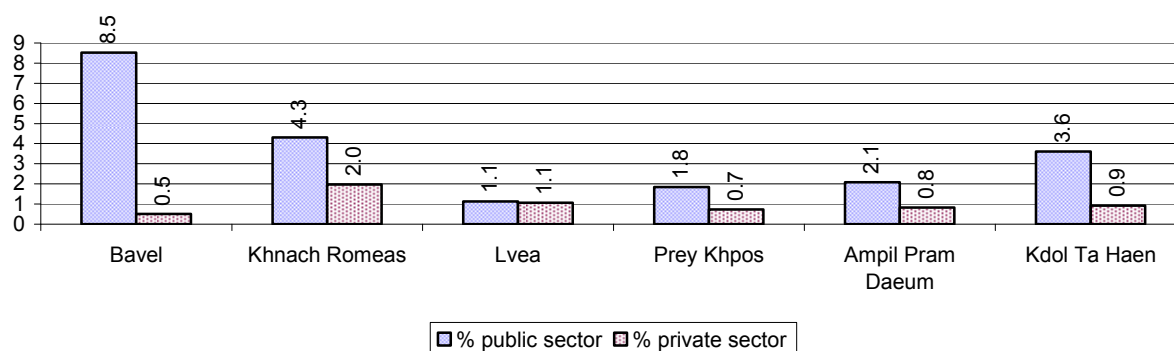

**Note:** Calculated on the basis of the total number of families in the commune

### 1.2.5 Percentage of People aged 18-60 years with uncertain/irregular Jobs, by Commune, in 2008.

There are no people aged 18-60 years with uncertain or irregular jobs in this District in 2008

## 1.3 Property

### 1.3.1 Housing types and facilities over 3 years

This table shows the percentage of people living in a certain type of house. It also indicates how many houses have electricity or battery powered lights and how many have TV.

House Type	2006 %	2007 %	2008	
			%	Number
House with thatched roof	62 %	60 %	57 %	10,854 houses
House with zinc/fibro roof	37 %	38 %	41 %	7,739 houses
House with tiled roof	1 %	1 %	1 %	234 houses
Flats/apartments (with many families living)	0 %	0 %	0 %	1 houses
Concrete house or flat (with one family living)	1 %	1 %	1 %	143 houses
Villa house	0 %	0 %	0 %	0 houses
Houses with electricity	13 %	14 %	15 %	2,865 houses
Houses with battery light	45 %	49 %	46 %	8,643 houses
Houses with TV	46 %	50 %	51 %	9,644 houses

**Note:** Calculated against the total number of houses

### 1.3.2 Families living on public Land or without a permanent House

Living situation	2006	2007	2008
Families living in a house on public land	172 families	151 families	89 families
People, without permanent housing	41 person(s)	38 person(s)	22 person(s)

### 1.3.3 Percentage of Population living in a particular type of House, by Commune, in 2008

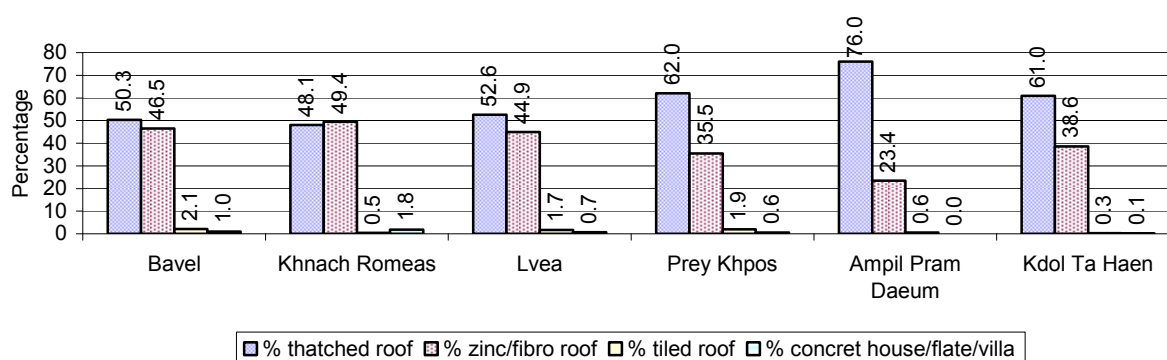

**Note:** Calculated against the total number of houses in each commune

### 1.3.4 Percentage of Houses with Electricity, Battery Lights and/or TVs, by Commune, in 2008

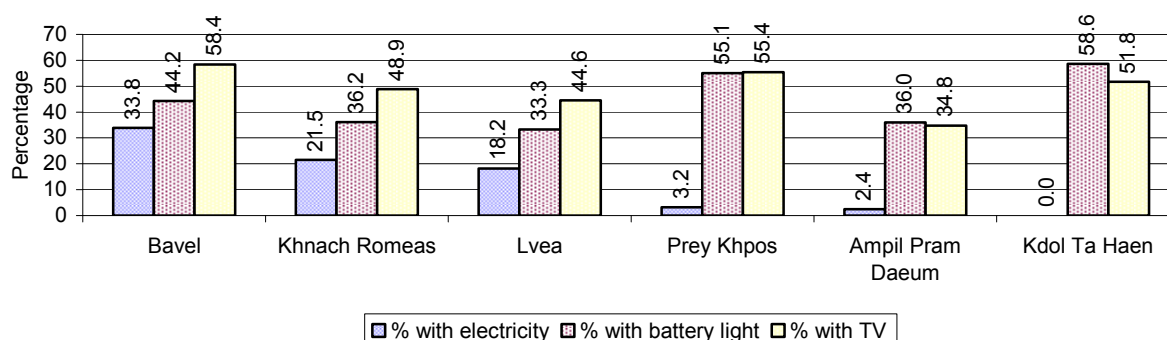

**Note:** Calculated against the total number of houses in each commune

### 1.3.5 Types of Vehicles and their ratio to Families across 3 years

This table shows the number of families per vehicle in the district. The last column shows the total number of each type of vehicle in the district for 2008.

Description	2006 ratio	2007 ratio	2008	
			Ratio	Number
Bicycle and bicycle with trailer	3	2	2	8,816
Ox-carts and horse-carts	5	5	6	3,365
Motorbike/with trailer	6	6	5	3,649
Motor tri-cycle	836	992	3,151	6
Large Transportation				
<b>Total number of cars/trucks</b>	48	43	38	500
Locally made vehicles	270	239	199	95
Trucks for goods transport	179	168	163	116
Buses/mini buses for passengers	375	362	386	49
Family cars	114	97	79	240
Agriculture machinery				
Tractors used for plowing	239	198	178	106
Power-tillage used for plowing	6	5	5	3,943
Other type of machinery				
Other type of machinery	328	1,047	995	19
Water transportation				
Row boats	63	64	81	234
<b>Total number of motor boats</b>	6,129	3,140	3,781	5
Motor boats used for fishing	18,388	N/A	N/A	0
Motor boats used for passengers	N/A	N/A	N/A	0
Motor boats used for goods transporting	9,194	3,140	3,781	5

**Note:** Ratio of families to a particular type of vehicle is the result of the total number of families divided by total number of that type of vehicle. Other types of vehicles, such as bulldozer, excavator, rollers etc. are not listed.

## 2 Infrastructure and Economy

### 2.1 Roads in meters over 3 years

Description	2006	2007	2008
Bituminous road	0 m	0 m	0 m
DBST, Macadam road	0 m	0 m	0 m
Concrete road	0 m	0 m	0 m
Laterite road	108,108 m	108,108 m	108,108 m
Constructed earth road	52,950 m	51,950 m	500 m
Un-constructed earth road	7,700 m	7,700 m	0 m

### 2.2 Sewerage Pipes in meters over 3 years

Description	Sewage pipe length		
	2006	2007	2008
Total length of sewage pipe, diameter 30-50 cm	22 m	21 m	21 m
Length of newly constructed sewage pipe, diameter 30-50 cm	0 m	0 m	0 m
Length of sewage pipe, diameter 30-50 cm needs repair/rehabilitation	0 m	0 m	0 m
Total length of sewage pipe, diameter of pipe 60-100 cm	519 m	513 m	513 m
Length of newly constructed sewage pipe, diameter 60-100 cm	253 m	0 m	0 m
Length of sewage pipe, diameter 60-100 cm needs repair/rehabilitation	43 m	34 m	0 m
Sewage pipe, diameter of pipe over 100 cm	15 m	15 m	15 m
Length of newly constructed sewage pipe, diameter over 100 cm	54 m	0 m	0 m
Length of sewage pipe, diameter over 100 cm needs repair/rehabilitation	7 m	0 m	0 m

### 2.3 Drainage and Bridges

Construction Type	2006		2007		2008	
	place(s)	Length	place(s)	Length	place(s)	Length
Single pipe culvert	54	258m	54	258 m	54	258 m
Double-pipe culvert	7	27m	7	27 m	7	27 m
Box pipe culvert	5	24m	3	12m	3	12 m
Wooden bridge	6	27m	6	27m	0	0 m
Concrete bridge	8	46m	4	30m	0	0 m
Bale bridge	3	64m	1	64m	0	0 m
Spillway construction	3	34m	3	34m	0	0 m

### 2.4 Services in the District

Descriptions	Number of places by year		
	2006	2007	2008
<b>Public</b>			
Electricity generating stations	6	6	3
Health clinics	3	3	4
<b>Private</b>			
Bicycle and motorcycle repair places	37	42	44
Agricultural machinery, tools and equipment repair places	17	8	10
Electronic tool repair places	13	13	12
Battery-charging services	62	81	115
Handicraft places, wooden furniture and forest by-products	22	23	18
Other handicraft places (excluding furniture)	8	9	8
Small-scale services (hairstylist, phone service, massage,	36	38	45



Descriptions	Number of places by year		
	2006	2007	2008
Karaoke, etc)			
Small-scale food shop businesses (Food, groceries, drink shop, etc)	20	25	35
Small-scale rice mills	25	27	27
Medium or large-scale rice mills	30	31	32
Small-scale markets	8	10	11
Large-scale market	1	1	1
Alcohol refinery places	54	70	59
Pharmacies and small drug stores	7	8	10
Hotels	0	0	0
Guest houses	1	2	2
Restaurants	2	2	2
Gasoline stations	5	5	5

## 2.5 Agriculture

### 2.5.1 Rice cultivation in the District over 3 years

Description	2006	2007	2008
Total dry rice land area	845 ha	847 ha	850 ha
Actual dry rice cultivation area	199 ha	206 ha	214 ha
% actual cultivation to total land	24%	24%	25%
Total dry rice production	617 tonne(s)	481 tonne(s)	535 tonne(s)
Average dry rice yield	3.1 tonne(s)/ha	2.3 tonne(s)/ha	2.5 tonne(s)/ha
Total wet rice land area	32,588 ha	32,588 ha	32,588 ha
Actual wet rice cultivation area	32,577 ha	32,703 ha	32,135 ha
% actual cultivation to total land	100 %	100%	99%
Total wet rice production	70,583.50 tonne(s)	65,406.00 tonne(s)	80,337.50 tonne(s)
Average wet rice yield	2.2 tonne(s)/ha	2.0 tonne(s)/ha	2.5 tonne(s)/ha
Total intensive rice land area	40 ha	0 ha	0 ha
Actual intensive rice cultivation area	112 ha	- ha	- ha
Average intensive rice yield	2.8 tonne(s)/ha	- tonne(s)/ha	- tonne(s)/ha
Actual upland rice cultivation area	250 ha	250 ha	252 ha
Total upland rice production	375 tonne(s)	250 tonne(s)	378 tonne(s)
Average upland rice yield	1.5 tonne(s)/ha	1.0 tonne(s)/ha	1.5 tonne(s)/ha

## 2.5.2 Estimated wet and dry Season Rice Yield in tonne(s)/Ha, by Commune, in 2008

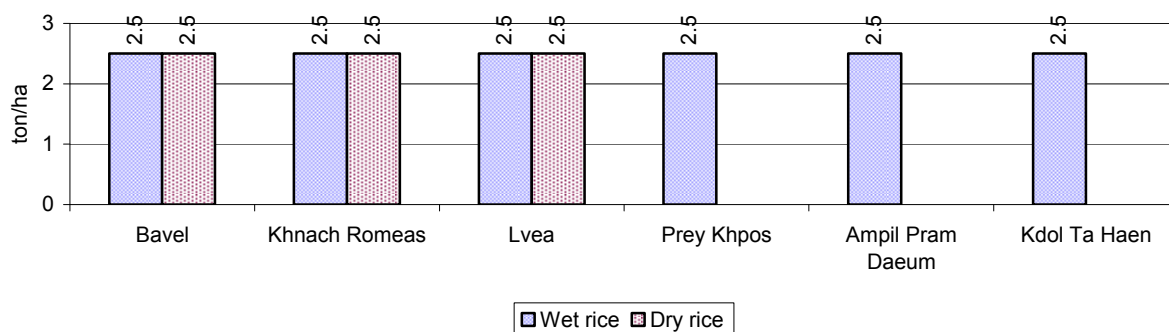

## 2.5.3 Cultivated wet and dry Season Rice areas in Ha, by Commune, in 2008

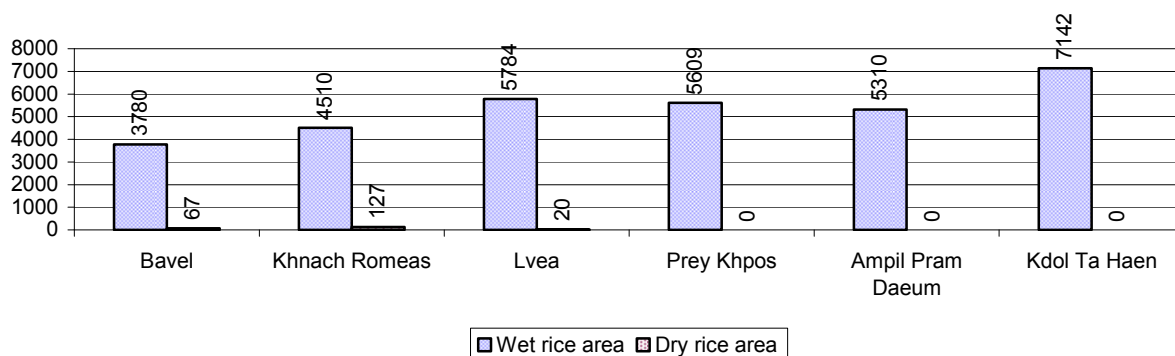

## 2.5.4 Estimated intensive Rice Yields in tonnes/Ha, by Commune, for 2008

There were no estimated intensive rice yields in this District in 2008

## 2.5.5 Estimated upland Rice Yield in tonnes/Ha, by Commune, for 2008

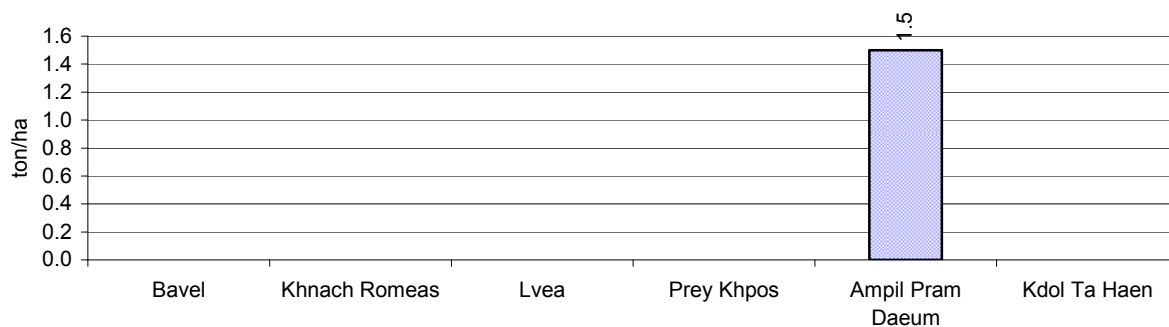

### 2.5.6 Wet season Rice irrigation across 3 years

Description		2006 %	2007 %	2008	
				%	Number
Total area of wet season rain fed rice land		93%	100%	100 %	32,135 ha
Percentage of wet season rice land that is irrigated; and for 2008 area in Ha		7 %	0 %	0 %	0 ha
Where	Area irrigated from canal/dam	95 %	- %	- %	0 ha
	Area irrigated from river, stream, lake, natural pond	5 %	- %	- %	0 ha
	Area irrigated from drilled well	0 %	- %	- %	0 ha
	Area irrigated from dug pond	0 %	- %	- %	0 ha

### 2.5.7 Water sources for wet Season Rice Cultivation, by Commune, in 2008

This chart shows the percentage of wet season rice cultivation receiving water from rain (natural) and from irrigation.

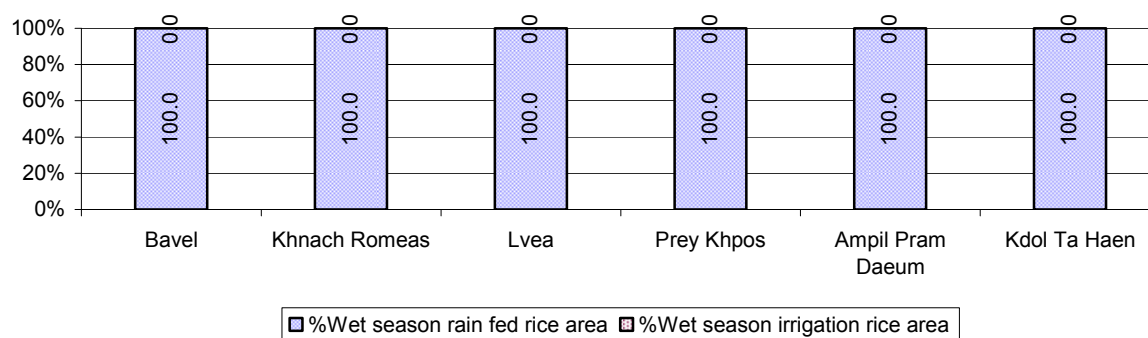

### 2.5.8 Access to Irrigation

Description	2006 %	2007 %	2008	
			%	Number
Families who have access to irrigation water	17%	13%	6%	1,154 families
Families who have irrigation wells	1%	0%	0%	6 families

**Note:** Calculated against the total number of families are rice farmers

### 2.5.9 Number of Irrigation Wells over 3 years

Description	2006	2007	2008
Number of irrigation wells	53 wells	46 wells	6 wells

### 2.5.10 Percentage of Families with access to (supplemental) Irrigation for wet Season Rice cultivation, by Commune, in 2008

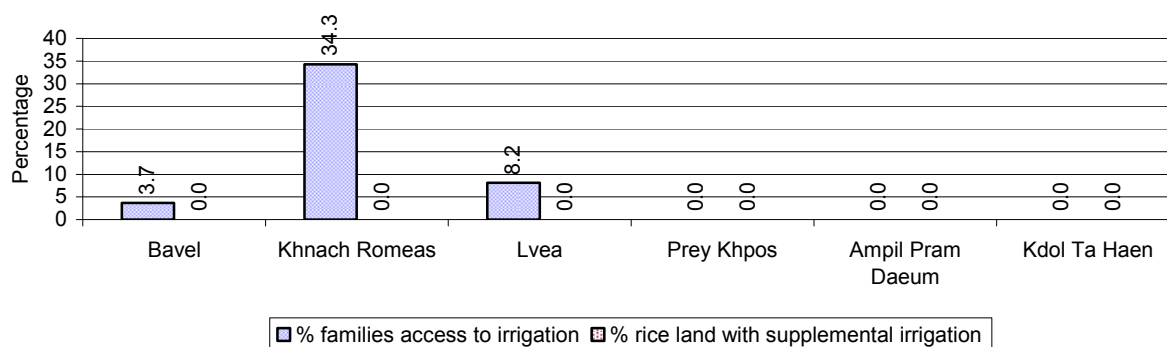

**Note:** % of families, with access to irrigation is calculated against the total number of families, whose main occupation is rice farming. Irrigated wet rice land area is calculated against the total actual wet rice land cultivated areas

### 2.5.11 Irrigation Wells, by Commune, in 2008

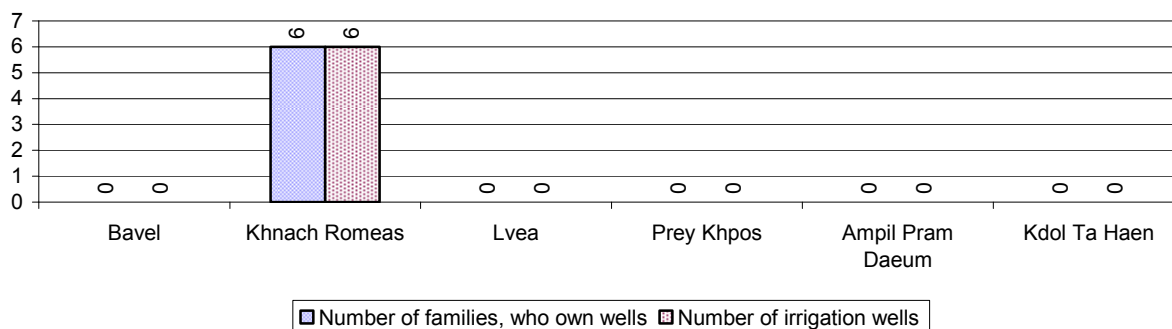

### 2.5.12 Farmers owning less than one hectare of Rice Land

Description	2006 %	2007 %	2008	
			%	Number
Families who have less than one hectare of rice land	32%	27%	24%	4,596 families
Families who do not own any rice land	11%	8%	8%	1,508 families

**Note:** Calculated on basis of total number of families who are rice farming

### 2.5.13 Percentage of Farmers with less than one Hectare or no Rice Land, by Commune, in 2008

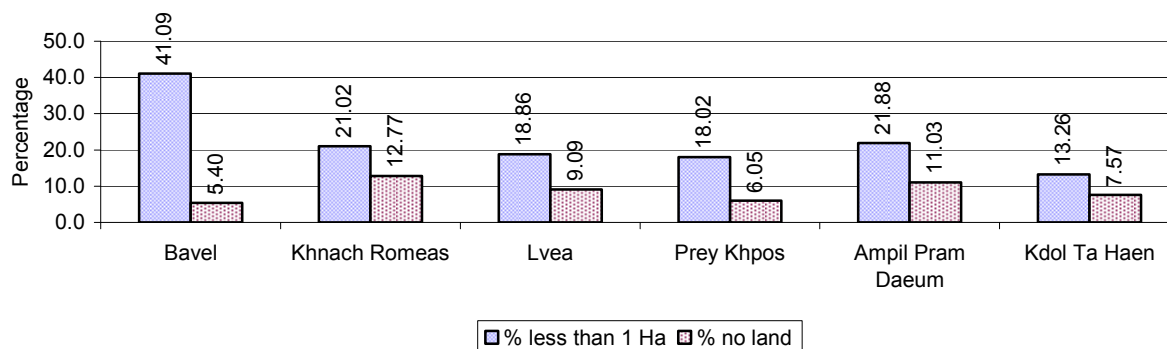

**Note:** Calculated on basis of total number of families who are rice farming

### 2.5.14 Average farm-gate Prices of Rice, over 3 years

Description	2006	2007	2008
Maximum average farm gate price	495 Riels/Kg	636 Riels/Kg	548 Riels/Kg
Minimum average farm gate price	394 Riels/Kg	525 Riels/Kg	447 Riels/Kg
Average farm gate price	445 Riels/Kg	581 Riels/Kg	498 Riels/Kg
Average rice production per person	756 Kg/person	690 Kg/person	894 Kg/person

### 2.5.15 Minimum and maximum farm-gate Prices of Rice in Riel/kg, by Commune, in 2008

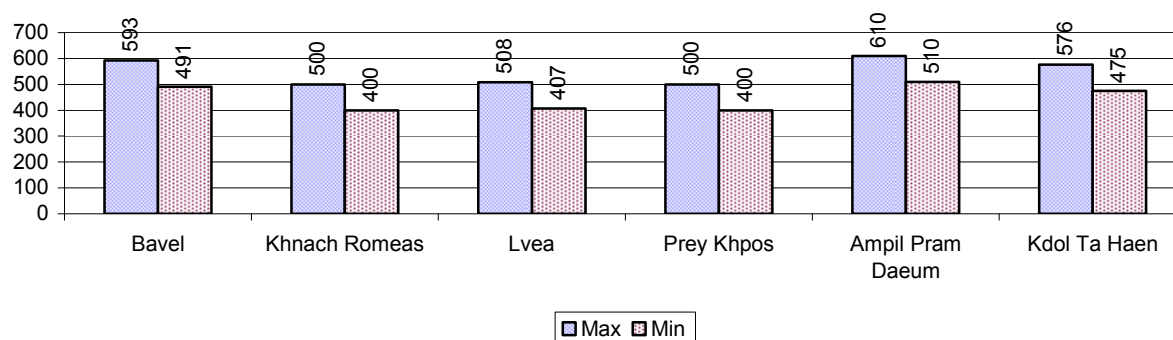

### 2.5.16 Production of Paddy in Kgs/Person, by Commune, in 2008

*This table shows how much paddy (harvested rice) is produced in a year in a commune, in kgs per person.*

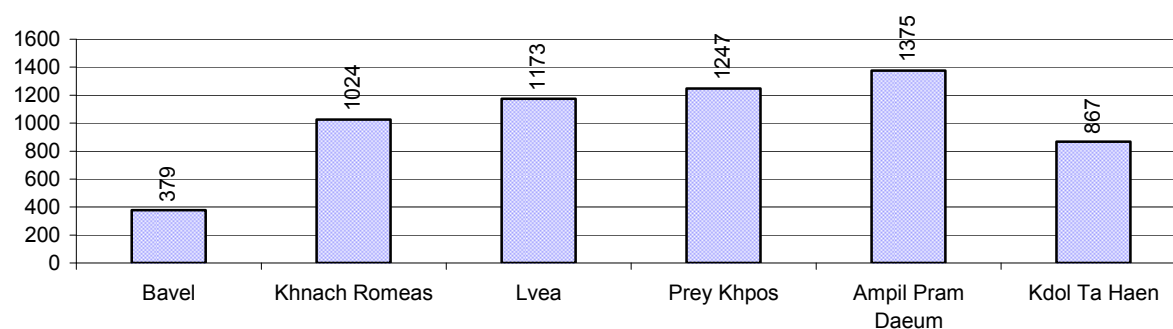

### 2.5.17 Production of other Crops, over 3 years

Crops	2006	2007	2008
Corn cultivation area	86 ha	89 ha	87 ha
Estimated corn yield	1.8 tonne(s)/ha	2.3 tonne(s)/ha	2.5 tonne(s)/ha
Estimated corn production	153 tonne(s)	208 tonne(s)	218 tonne(s)
Soya bean cultivation area	302 ha	350 ha	340 ha
Estimated Soya bean yield	1.3 tonne(s)/ha	1.0 tonne(s)/ha	1.0 tonne(s)/ha
Estimated Soya bean production	378 tonne(s)	350 tonne(s)	340 tonne(s)
Mungbean cultivation area	132 ha	133 ha	120 ha
Estimated Mungbean yield	1.1 tonne(s)/ha	1.0 tonne(s)/ha	0.5 tonne(s)/ha
Estimated Mungbean production	139 tonne(s)	133 tonne(s)	60 tonne(s)

Crops	2006	2007	2008
Peanut cultivation area	6 ha	0 ha	0 ha
Estimated Peanut yield	0.9 tonne(s)/ha	- tonne(s)/ha	- tonne(s)/ha
Estimated Peanut production	5 tonne(s)	- tonne(s)	- tonne(s)
Cassava cultivation area	217 ha	215 ha	0 ha
Estimated Cassava yield	4.5 tonne(s)/ha	5.0 tonne(s)/ha	- tonne(s)/ha
Estimated Cassava production	977 tonne(s)	1,075 tonne(s)	- tonne(s)
Sweet potatoes cultivation area	130 ha	130 ha	132 ha
Estimated Sweet potatoes yield	3.5 tonne(s)/ha	9.0 tonne(s)/ha	9.0 tonne(s)/ha
Estimated Sweet potatoes production	459 tonne(s)	1,170 tonne(s)	1,188 tonne(s)
Sesame cultivation area	43 ha	45 ha	0 ha
Estimated Sesame yield	0.4 tonne(s)/ha	0.4 tonne(s)/ha	- tonne(s)/ha
Estimated Sesame production	15 tonne(s)	20 tonne(s)	- tonne(s)

### 2.5.18 Yields of Corn, Soya beans and Mungbeans in tonne(s)/ha, by Commune, in 2008

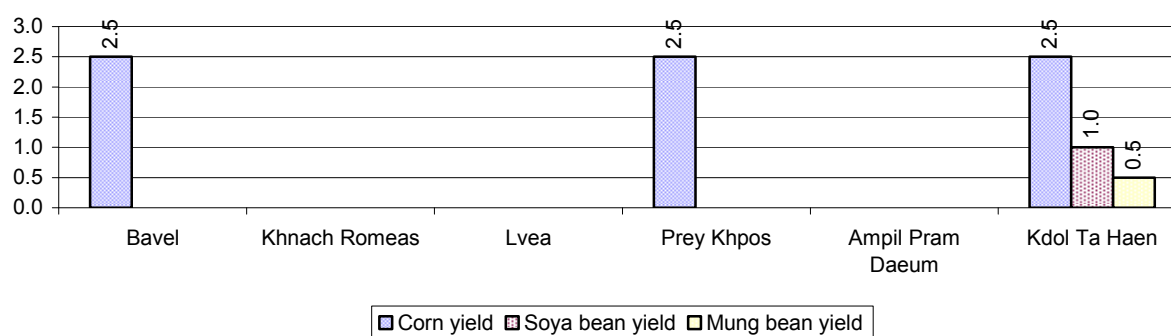

### 2.5.19 Yields of Peanuts and Cassava in tonne(s)/ha by Commune, in 2008

There were no yields for any of these crops in this District in 2008

### 2.5.20 Yields of Sweet Potatoes and Sesame in tonne(s)/ha, by Commune, in 2008

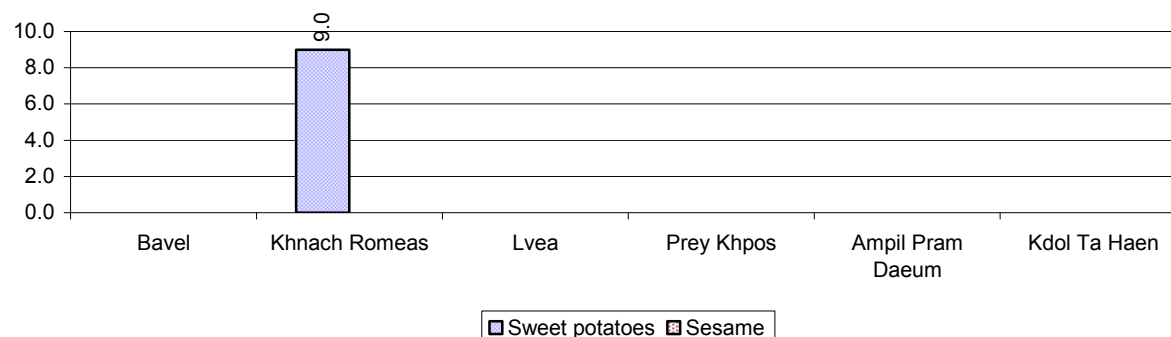

### 2.5.21 Percentage Farmers who own less than 1 Ha or no Chamkar land

Description	2006 %	2007 %	2008	
			%	Number
Families, who own less than 1ha of Chamkar land	44%	32%	-%	0 families
Families, with no Chamkar land	21%	7%	-%	0 families

**Note 1:** Calculated as a percentage of the total number of families whose main occupation is Chamkar (not rice) farming

**Note 2:** Chamkar land is no-rice land, i.e. other crops

### 2.5.22 Percentage Farmers owning less than 1 ha or no Chamkar land, by Commune, in 2008

There were no Farmers owning less than 1 ha or no Chamkar land in this District in 2008

**Note:** Percentage is calculated among families, who Chamkar farm as a main occupation, not the total population of the commune.

### 2.5.23 Percentage of Families raising Cattle/Buffalo, over 3 years

Description	2006 %	2007 %	2008	
			%	Number
Families raising cattle/buffalo	44%	42%	39%	7,464 families
Families raising cattle/buffalo as labor forces	24%	24%	23%	4,432 families

**Note:** Calculated against the total number of families.

### 2.5.24 Number of Cattle/buffalo being raised, over 3 years

Description	2006	2007	2008
Total number of cattle/buffalo	25,006 head(s)	25,615 head(s)	22,220 head(s)
Average cattle/buffalo per families	3.1 head(s)/families	3.2 head(s)/families	3 head(s)/families

**Note:** Calculated by dividing total number of cattle/buffalo by total number of cattle/buffalo raising families

### 2.5.25 Average number of Cattle/Buffalo per Family, by Commune, in 2008

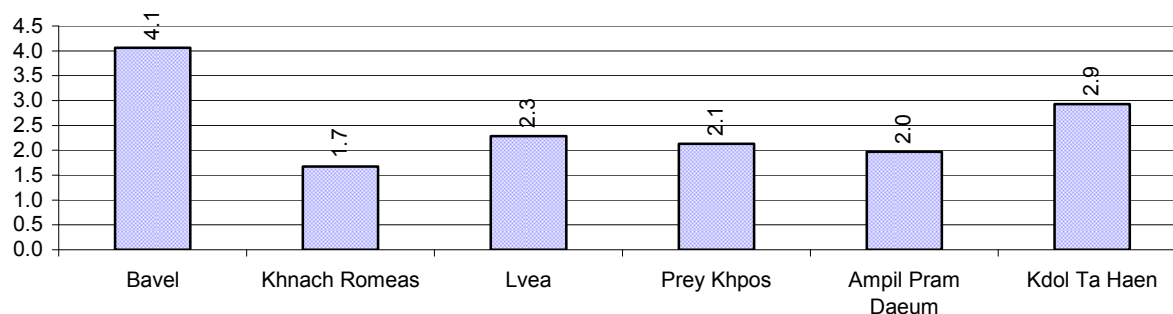

**Note:** Calculated by dividing total number of cattle/buffalo by total number of cattle/buffalo raising families

### 2.5.26 Percentage Families raising Cattle/Buffalo, for general and labor purposes in 2008, by Commune

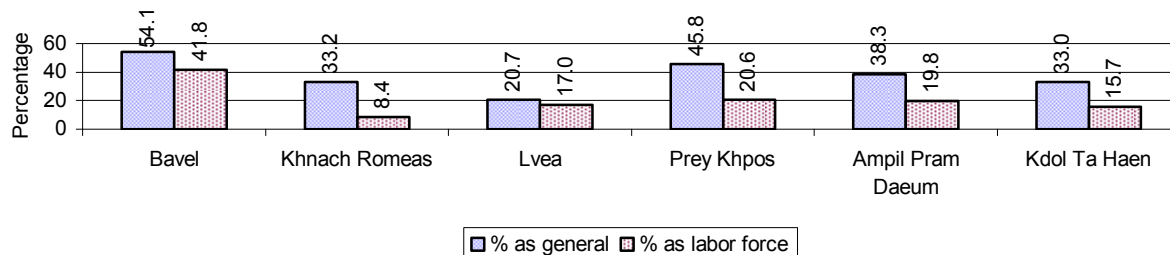

**Note:** Calculated using the total number of families raising cattle/buffalo against the total number of families.

### 2.5.27 Type and number of agricultural Machines, by Commune, in 2008

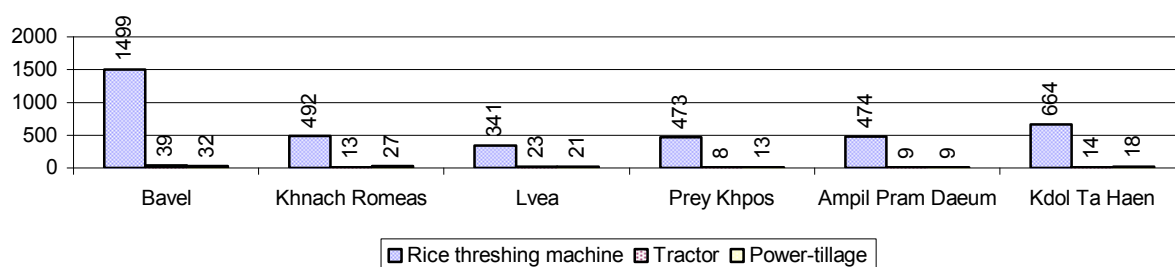

### 2.5.28 Livestock-producing Households over 3 years

Description	2006 %	2007 %	2008	
			%	Number
Total number of families raising pigs	30%	30%	30%	5,676 families
number of families raising more than 3 pigs	12%	13%	17%	3,267 families
Total number of families raising chickens	73%	78%	71%	13,398 families
number of families raising more than 3 chickens	57%	61%	71%	13,363 families
Total number of families raising ducks	11%	8%	6%	1,114 families
number of families raising more than 5 ducks	6%	5%	6%	1,114 families
Total number of families raising goats or sheep	0%	0%	0%	1 families
Total number of families raising horses	1%	1%	1%	203 families

**Note:** Calculated against the total number of families

### 2.5.29 Percentage Families raising Pigs, by Commune, in 2008

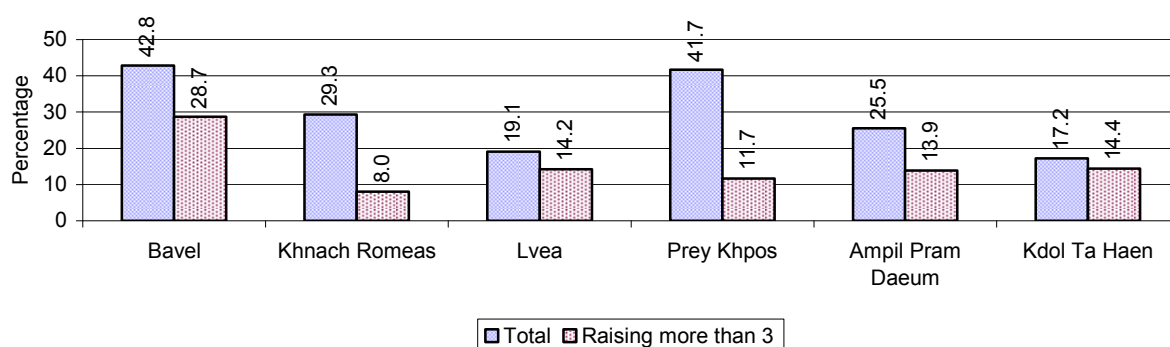

**Note:** Calculated against the total number of families in the commune



### 2.5.30 Percentage Families raising Chickens, by Commune, in 2008

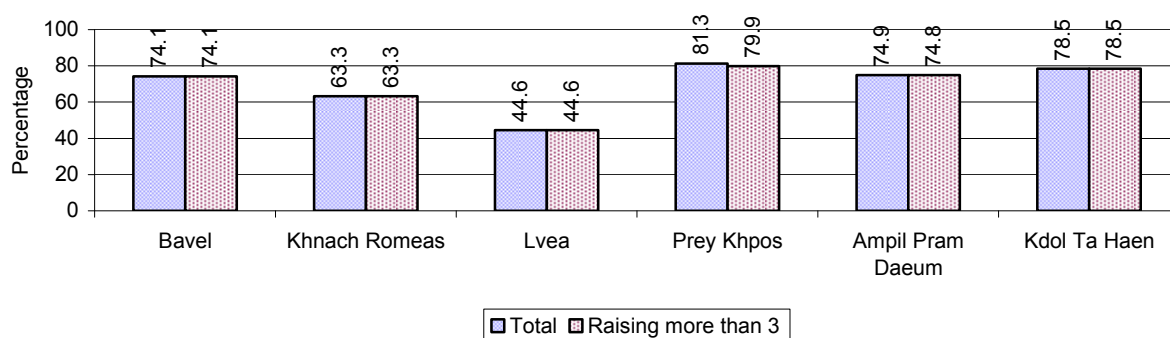

**Note:** Calculated against the total number of families in the commune

### 2.5.31 Percentage Families raising Ducks, by Commune, in 2008

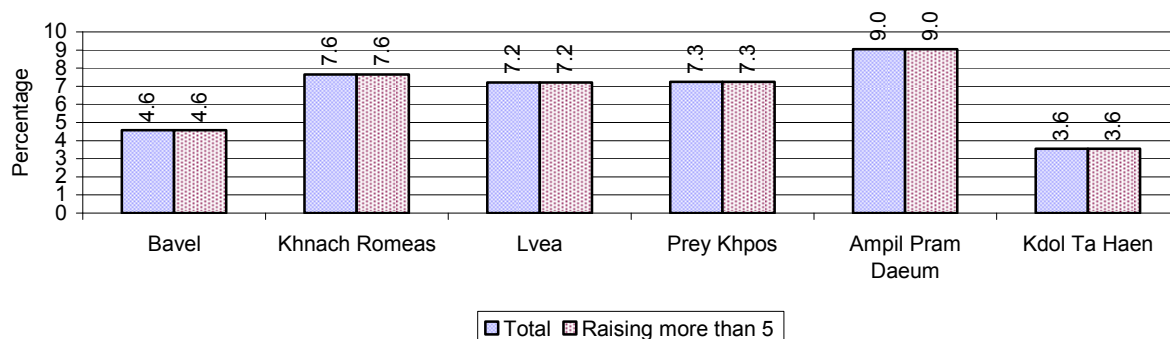

**Note:** Calculated against the total number of families in the commune

### 2.5.32 Percentage Families raising Horses, Goats or Sheep, by Commune, in 2008

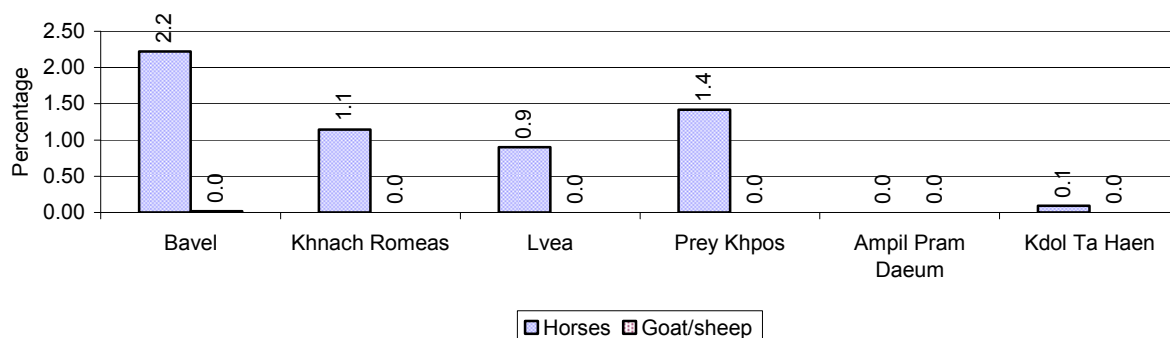

**Note:** Calculated against the total number of families in the commune

### 2.5.33 Livestock Farms over 3 years

Description	2006	2007	2008
Number of cattle/buffalo farms	0 farm(s)	0 farm(s)	0 farm(s)
Number of pig farms	0 farm(s)	0 farm(s)	0 farm(s)
Number of goat/sheep farms	0 farm(s)	0 farm(s)	0 farm(s)
Number of chicken farms	0 farm(s)	0 farm(s)	0 farm(s)
Number of duck farms	0 farm(s)	0 farm(s)	0 farm(s)

### 2.5.34 Number Livestock Farms, by Commune in 2008

There were no farms of this type in this District in 2008

**Note:** Number of farms are recorded by the village chief, not by counting number of livestock in each farm

### 2.5.35 Number Chicken and Duck Farms, by Commune, for 2008

There were no farms of this type in this District in 2008

**Note:** Number of farm places recorded by village chief, not by counting number of livestock in each farm

### 2.5.36 Families raising Fish over 3 years

Description	2006	2007	2008
Total number of families raising fish	113 families	62 families	15 families
% families raising fish	1%	0%	0%
Number families raising fish in pond	92 families	51 families	15 families
% families raising fish in pond	1%	0 %	0%
Number fish pond	99 pond(s)	55 pond(s)	15 pond(s)
No. of ponds per family	1.1 pond/families	1.1 pond/families	1.0 pond/families
Number of families raising fish in cage	21 families	11 families	0 families
%families raising fish in cage	0 %	0 %	0%
Number of fish cage	19 cage(s)	11 cage(s)	0 cage(s)
No. of fish cage per family	0.9 cage /families	1.0 cage /families	- cage /families

**Note:** % of families raising fish or fish in ponds or cages is calculated a percentage of the total number of families.

### 2.5.37 Percentage of Families raising Fish, by Commune, in 2008

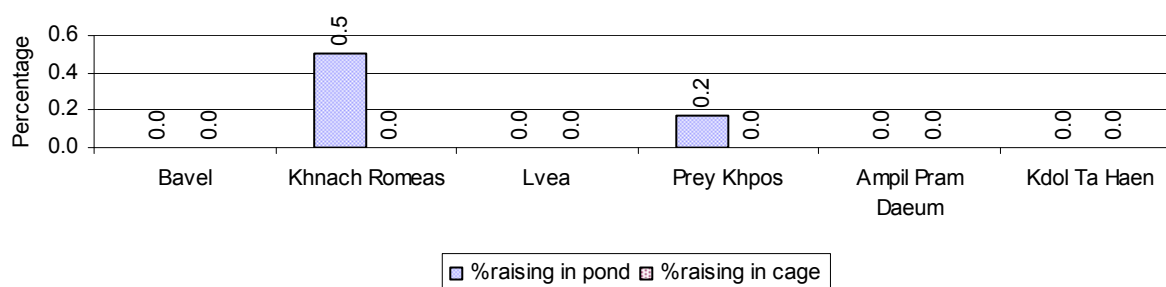

**Note:** Calculated as a percentage of the total number of families in the commune.

### 2.5.38 Shrimp and Prawn Farming over 3 years

Description	2006	2007	2008
Number of families raising shrimps	0 families	0 families	0 families
% Families raising shrimps	0%	0%	0%
Number of shrimp ponds	0 pond	0 pond	0 pond
Total area raising shrimps	0 ha	0 ha	0 ha
Area per family	-ha/families	-ha/families	-ha/families
Number of families raising prawns	0 families	0 families	0 families
% families raising prawns	0%	0%	0%
Number prawn ponds	0 pond	0 pond	0 pond
Ponds per families	- pond/families	-pond/families	-pond/families
Number of prawn cages	0 cage	0 cage	0 cage
Cages per families	0 cage /families	0 cage /families	0 cage /families

**Note:** Percentage of families raising either prawns or shrimp is calculated against the number of families, who do aquaculture farming, NOT the total population.

**2.5.39 Numbers of Families raising Shrimps and number of Shrimp Ponds, by Commune, in 2008**

There were none of these in this District in 2008

**2.5.40 Number of Families raising Prawn and Number of Prawn Ponds/Cages, by Commune, in 2008**

There were none of these in this District in 2008

**3 Social Aspects****3.1 Education****3.1.1 Kindergarten in the District over 3 years**

Description	2006	2007	2008
Number of community kindergarten schools	1 school(s)	1 school(s)	0 school(s)
Number of community kindergarten class rooms	2 room(s)	5 room(s)	0 room(s)
Number of community kindergarten classes	2 class(es)	2 class(es)	0 class(es)
Number of community kindergarten teachers	5 person(s)	5 person(s)	0 person(s)
Number of women community kindergarten teachers	1 women	1 women	0 women
Number of state and private kindergarten schools	2 school(s)	2 school(s)	0 school(s)
Number of state and private kindergarten class rooms	4 room(s)	6 room(s)	0 room(s)
Number of state and private kindergarten classes	4 class(e)s	4 class(es)	0 class(es)
Number of state and private kindergarten teachers	4 person(s)	4 person(s)	0 person(s)
Number of women state and private kindergarten teachers	4 women	4 women	0 women

**3.1.2 Percentage enrolment at Kindergarten level over 3 years**

*This table shows the percentage of the total 3-5 year old population attending kindergarten.*

Description	2006 %	2007 %	2008	
			%	Number
Total percentage of children, 3-5 yrs, go to kindergarten	5%	0%	0%	0 person(s)
Percentage of children, 3-5 yrs, go community kindergarten	2%	0%	0%	0 person(s)
Percentage children, 3-5 yrs, go state/private kindergarten	3%	0%	0%	0 person(s)

**Note:** Calculated against the total for that age group

**3.1.3 Percentage of Children 3-5 yrs attending Kindergarten, by Commune, in 2008**

There were no children 3-5 yrs attending kindergarten in this District in 2008

### 3.1.4 Basic Education over 3 years

#### Primary School

Description	2006	2007	2008
Number of primary schools	70 school(s)	71 school(s)	63 school(s)
Number of primary school rooms	344 room(s)	344 room(s)	365 room(s)
Number of primary classes	420 class(es)	396 class(es)	456 class(es)
Number of primary teachers	317 person(s)	320 person(s)	342 person(s)
Ratio of children 6-11 yrs to school	207	210	229
Ratio of children 6-11 yrs to school room	42	43	39
Ratio of children 6-11 yrs to class	34	38	32
Ratio of children 6-11 yrs to teacher	46	47	42

**Note:** According to education norm, children 6-11 yrs should attend primary school, while 12-14 yrs should be in lower secondary school, but in reality this varies.

#### Lower Secondary School

Description	2006	2007	2008
Number of lower secondary schools	7 school(s)	7 school(s)	5 school(s)
Number of lower secondary school rooms	28 room(s)	30 room(s)	37 room(s)
Number of lower secondary classes	36 class(es)	38 class(es)	50 class(es)
Number of lower secondary teachers	73 person(s)	75 person(s)	63 person(s)
Ratio children 12-14 yrs to school	1,134	1,100	1,544
Ratio of children 12-14 yrs to school room	283	257	209
Ratio of children 12-14 yrs to class	220	203	154
Ratio of children 12-14 yrs to teacher	109	103	123

### 3.1.5 Ratio of 6-11 year old and 12-14 year old Children to number of Teachers, by Commune, in 2008

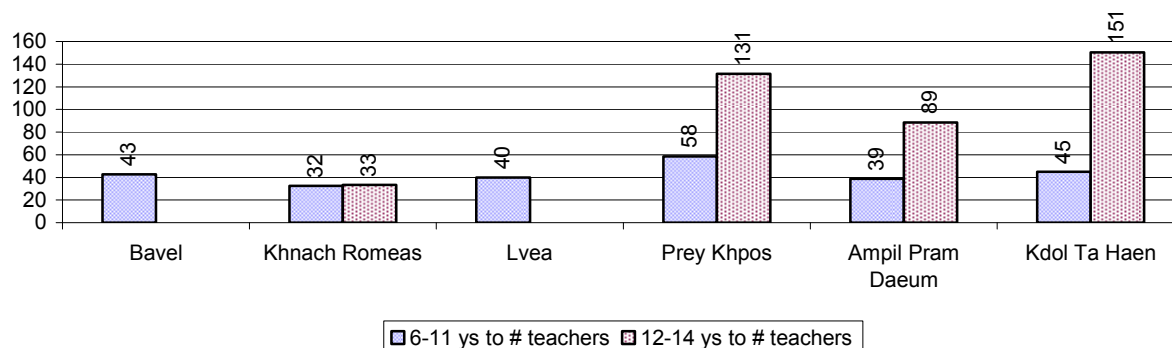

### 3.1.6 Ratio of 6-11 year old and 12-14 year old Children to number of School Rooms, by Commune, in 2008

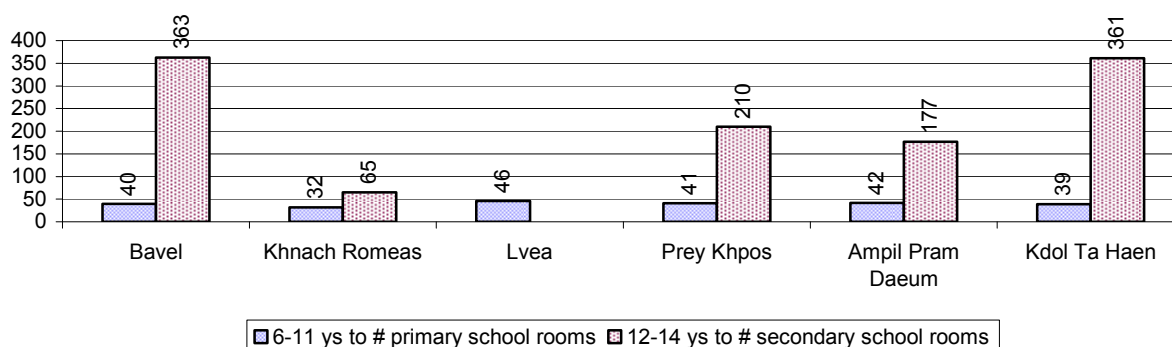

### 3.1.7 Enrolment status at Primary Level over 3 years

Description	2006 %	2007 %	2008	
			%	Number
Total children aged 6-11 years old	15%	16%	16%	14,401 person(s)
Total children aged 6-11 who are in school	87%	88%	88%	12,731 person(s)
Total children aged 6-11 who are not in school	13%	12%	12%	1,670 person(s)
Total girls aged 6-11 years old	15%	15%	16%	7,197 person(s)
Total girls aged 6-11 who are in school	86%	88%	88%	6,329 person(s)
Total girls aged 6-11 who are not in school	14%	12%	12%	868 person(s)
Total boys aged 6-11 years old	15%	16%	16%	7,204 person(s)
Total boys aged 6-11 who are in school	89%	88%	89%	6,402 person(s)
Total boys aged 6-11 who are not in school	11%	12%	11%	802 person(s)

**Note 1:** Percentage is calculated on the basis of the total number of children within 6-11 year age group for the first 3 rows and for the total girls and the total boys aged 6-11 yrs.

**Note 2:** Number of girls aged 6-11 who are in & not in school is calculated against the total number of girls aged 6-11 yrs. Number boys, 6-11 yrs who are in & not in school are calculated against the total number of boys aged 6-11 yrs.

### 3.1.8 Percentage of 6-11 year old Children not in School, by Commune, in 2008

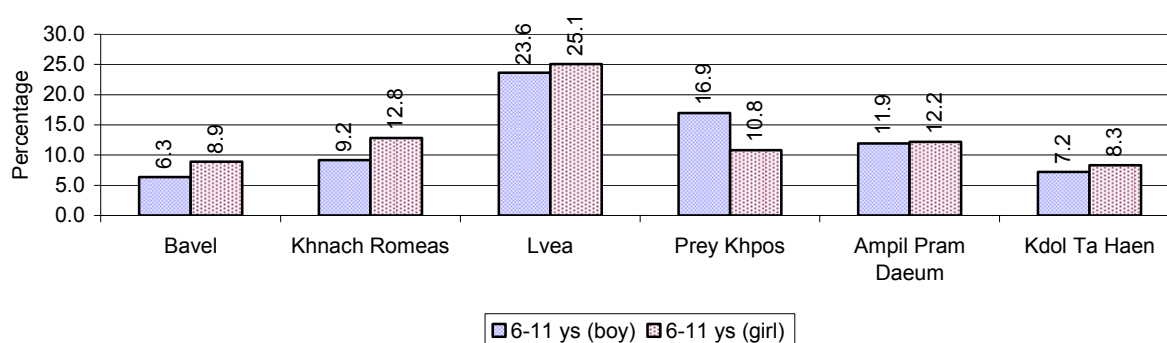

**Note:** calculated on the basis of the total number of children within 6-11 year age group in the commune.

### 3.1.9 Enrolment of 6 year old Children over 3 years

Description	2006 %	2007 %	2008	
			%	Number
Total % and number of children aged 6 years old	4%	4%	5%	4,110 person(s)
Total % of children aged 6 years old in school	84%	84%	88%	3,604 person(s)
Total % of children aged 6 years old not in school	16%	16%	12%	506 person(s)

**Note:** First row calculated as a percentage of total population. Second and third row calculated as a percentage of the total number of 6 year olds.

### 3.1.10 Percentage of 6 year old Children not in School, by Commune, in 2008

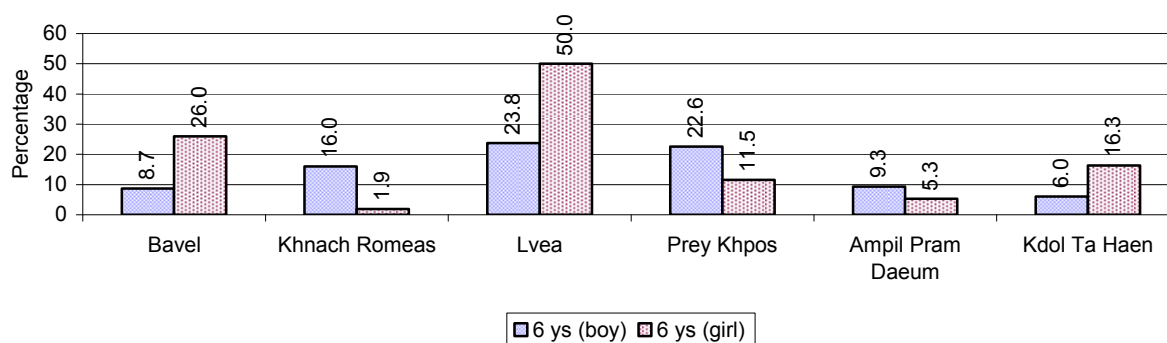

**Note:** Calculated as a percentage of total 6 year old population

### 3.1.11 Number of 5 year old Children in each Commune in 2008

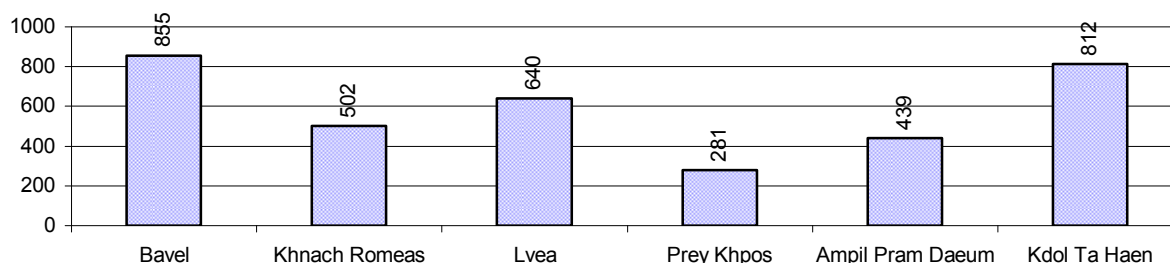

### 3.1.12 Enrolment at Lower Secondary Level over 3 years

Description	2006 %	2007 %	2008	
			%	Number
Total <b>children</b> aged 12-14 years old	8%	8%	8%	7,721 person(s)
Children aged 12-14 years old in school	83%	89%	86%	6,648 person(s)
Children aged 12-14 years old not in school	17%	11%	14%	1,073 person(s)
Total <b>girls</b> aged 12-14 years old	8%	8%	8%	3,879 person(s)
Girls aged 12-14 years old in school	86%	88%	87%	3,385 person(s)
Girls aged 12-14 years old not in school	14%	12%	13%	494 person(s)
Total <b>boys</b> aged 12-14 years old	9%	8%	9%	3,842 person(s)
Boys aged 12-14 years old in school	80%	89%	85%	3,263 person(s)
Boys aged 12-14 years old not in school	20%	11%	15%	579 person(s)

**Note:** Percentage is calculated on the basis of number of the total number of children within 12-14 yrs group, except for the first row of each section which is calculated on the basis of the total population.

### 3.1.13 Percentage of 12-14 year olds not in School, by Commune, in 2008

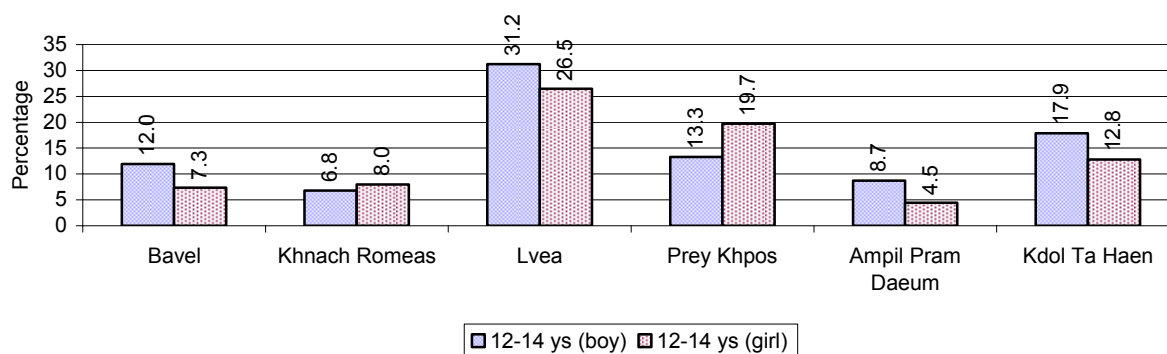

**Note:** Calculated as a percentage of the total 12-14 year old population in each commune

### 3.1.14 Upper Secondary Schools over 3 years

Description	2006	2007	2008
Number of upper secondary schools	2 school(s)	2 school(s)	4 school(s)
Number of upper secondary school rooms	42 room(s)	42 room(s)	44 room(s)
Number of upper secondary classes	58 class(es)	61 class(es)	61 class(es)
Number of upper secondary teachers	57 person(s)	58 person(s)	78 person(s)
Ratio of 15-17 yr olds to number of school	3,844	3,901	2,033
Ratio of 15-17 yr olds to number of school room	183	186	185
Ratio of 15-17 yr olds to number of classes	133	128	133
Ratio of 15-17 yr olds to number of teacher	135	135	104

### 3.1.15 Enrolment of 15-17 year old teenagers over 3 years

Description	2006	2007	2008
Number of teenage, 15-17 years old	7,687 person(s)	7,801 person(s)	8,131 person(s)
Number of teenage, 15-17 years old, who are not studying	2,024 person(s)	1,015 person(s)	1,436 person(s)
Percentage of teenage, 15-17 years old not studying	26%	13%	18%

### 3.1.16 Percentage of 15-17 year old Teenagers not at School, by Commune, in 2008

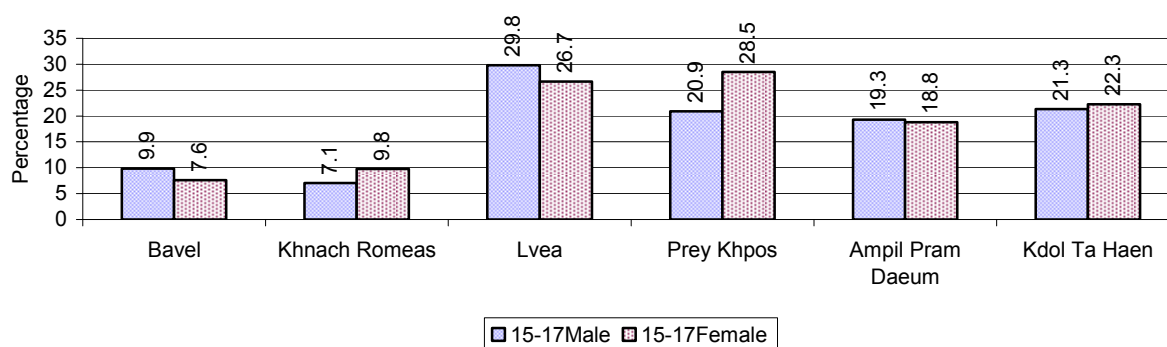

### 3.1.17 Literacy Classes as of 2008

Literacy classes	Organized by:		Other Program(s)	Total
	PDoEYS	NGOs		
Number of On-going literacy classes	0 class(es)	0 class(es)	0 class(es)	0 class(es)
Number of literacy students in on-going classes	0 person(s)	0 person(s)	0 person(s)	0 person(s)
Completed literacy class(es)	0 classes	0 classes	0 classes	0 classes
Number of literacy students that have completed literacy classes	0 person(s)	0 person(s)	0 person(s)	0 person(s)
Number of students that passed	0 person(s)	0 person(s)	0 person(s)	0 person(s)

### 3.1.18 Number of on-going and completed Literacy Classes, by Commune, in 2008

There were no classes in this District in 2008

### 3.1.19 Students of on-going & completed Literacy Classes, by Commune, in 2008

There were no students who had taken or were taking literacy classes in this District in 2008

### 3.1.20 Percentage of illiterate People between 15-60, over 3 years

Illiteracy Status	2006 %	2007 %	2008	
			%	Number
Illiterate people, 15-60 years old	15%	15%	14%	7,137 person(s)
Illiterate females, 15-60 years old	8%	8%	7%	3,748 person(s)
Illiterate people, 15-17 years old	10%	13%	10%	793 person(s)
Illiterate females, 15-17 years old	5%	7%	5%	422 person(s)
Illiterate people, 18-24 years old	11%	10%	10%	1,168 person(s)
Illiterate females, 18-24 years old	6%	6%	5%	620 person(s)
Illiterate people, 25-60 years old	17%	18%	17%	5,176 person(s)
Illiterate females, 25-60 years old	9%	9%	9%	2,706 person(s)

**Note:** Percentage is calculated on the basis of number of people in age each group.

### 3.1.21 Percentage illiterate People among 15-60 yrs old, by Commune, in 2008

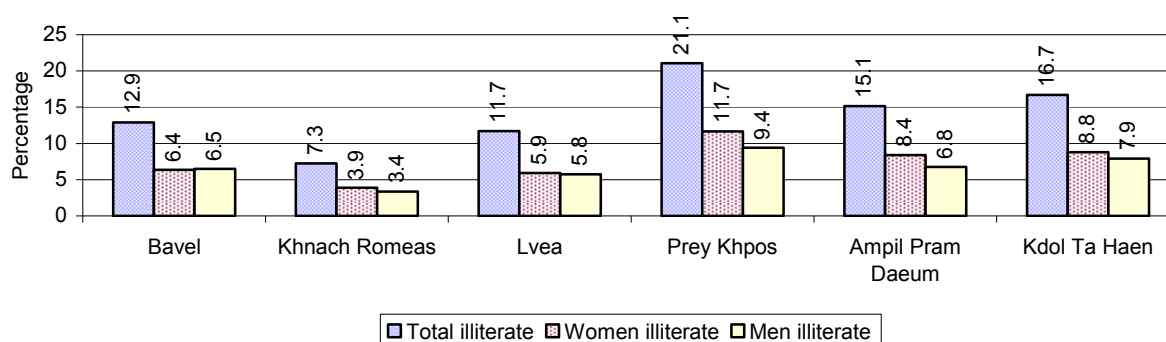

**Note:** Percentages are calculated on the basis of number of people in that age group.



### 3.1.22 Percentage illiterate People for 15-24 yrs, 25-45 yrs and 46-60 yrs, by Commune, in 2008

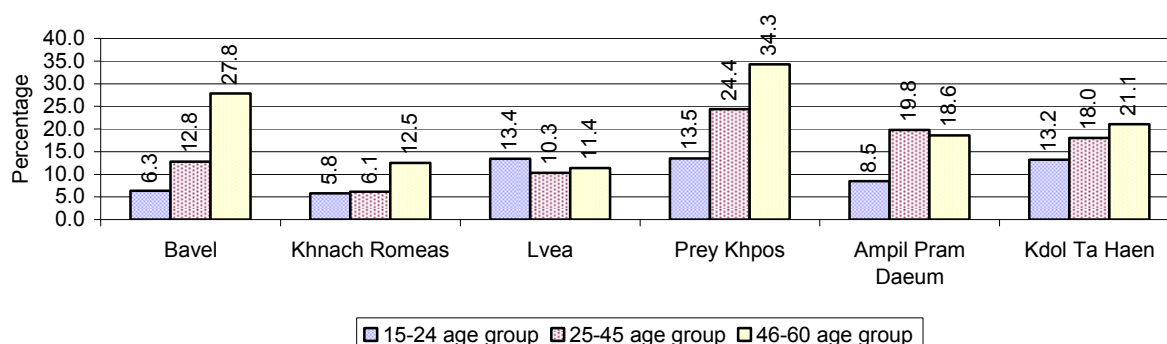

**Note:** Percentage of illiterate people in each age group is calculated on the basis of number of people in that age group.

## 3.2 Health

### 3.2.1 Health Situation of Women and Children, over 3 years

Description	2006	2007	2008
Number families with a birth during the year	1,791 families	1,204 families	1,246 families
Number of women who had their baby delivered by a TBA	721 person(s)	634 person(s)	287 person(s)
Percentage of women who had their baby delivered by a TBA	40 %	53 %	23 %
Number of women who had their baby delivered by a midwife	1,070 person(s)	570 person(s)	959 person(s)
Percentage of women had their baby delivered by a midwife	60 %	47 %	77 %
Number of mothers who died within 1 month of giving birth	7 person(s)	0 person(s)	14 person(s)
Mothers who died within 1 month of giving birth per 100,000 families having a delivery	391	0	1,124
Number of infants born during the year	1,791 person(s)	1,404 person(s)	1,246 person(s)
Number of Infants who died within 1 month	25 person(s)	6 person(s)	0 person(s)
Infants mortality within 1 month per 1,000 births	14	4	0
Number of children who died below the age of 5.	62 person(s)	13 person(s)	0 person(s)
Number of infants, aged 9-12 months, born during the year	1,111 person(s)	820 person(s)	586 person(s)
Nr. infants, aged 9-12 months, not receiving full immunization	39 person(s)	38 person(s)	10 person(s)
% of 9-12 months infants, not receiving full immunization	4 %	5 %	2 %

**Note:** TBA = Traditional Birth Attendant

### 3.2.2 Mothers dying within 0 days to 1 month of giving Birth and Infants dying within 1 month in 2008, by Commune

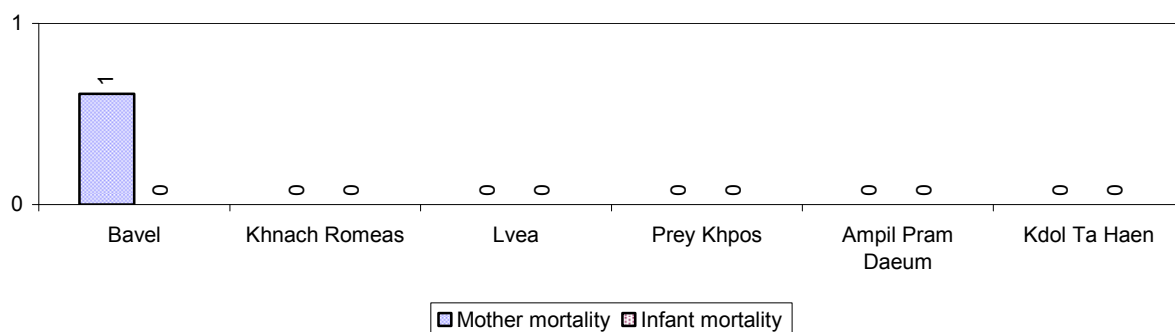

### 3.2.3 Percentage of Women delivering with a TBA or Midwife, by Commune

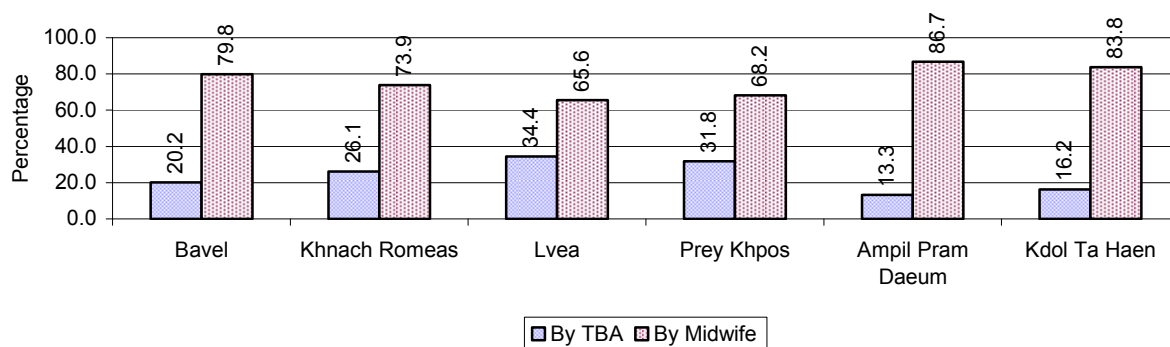

**Note:** Calculated as a percentage of total deliveries

### 3.2.4 Percentage of Children dying below 5 & of 9-12 months not receiving full Immunization, by Commune, in 2008

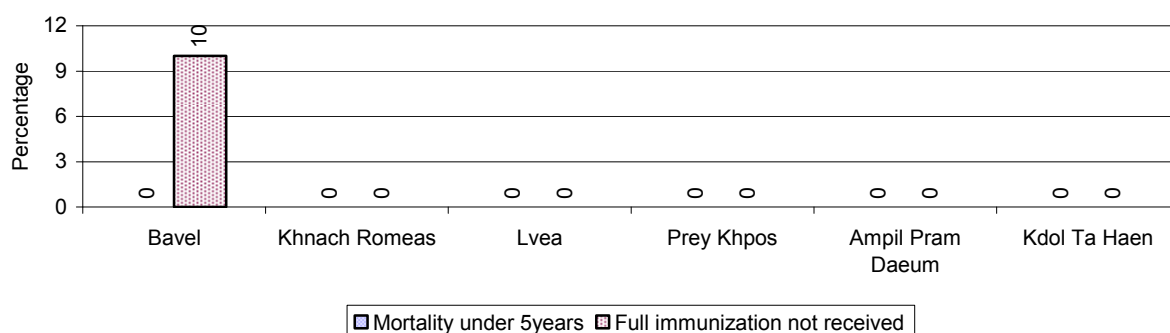

**Note:** Mortality rate calculated as a percentage of the total 5 year old population. Lack of immunization received calculated as a percentage of the total number 9-12 months olds there are

### 3.3 Water and Sanitation

#### 3.3.1 Number of different types of Wells over 3 years

Type of wells	Number of wells by year		
	2006	2007	2008
<i>Total number of pumped or mixed wells</i>	2,278	2,272	2,394
Year-round usable pumped or mixed wells	2,119	2,094	2,338
Dry season unusable pump or mixed wells	159	178	56
Pump or mixed wells needing repair/rehabilitation	178	137	47
<i>Total number of ring wells</i>	440	472	318
Year-round usable ring wells	376	410	284
Dry season unusable ring wells	64	62	34
Ring wells needing repair/rehabilitation	68	37	10
<i>Total number of unprotected dug wells</i>	8	11	8
Year-round usable unprotected dug wells	4	7	4
Dry season unusable unprotected dug wells	4	4	4

#### 3.3.2 Ratio of People to Wells, by Commune, in 2008

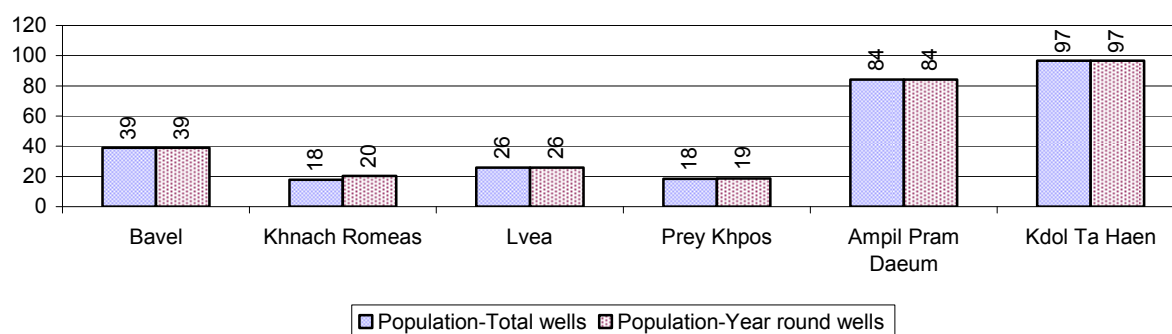

**Note:** Year-round wells excluding unprotected wells

#### 3.3.3 Potable Ponds over 3 years

Type of Pond	2006	2007	2008
<i>Total number of normal-type ponds</i>	1,039 pond	1,287 pond	1,331 pond
Year-round usable normal-type ponds	333 pond	391 pond	1,162 pond
Dry season unusable normal-type ponds	706 pond	896 pond	169 pond
Normal-type ponds needing repair/rehabilitation	368 pond	357 pond	0 pond
<i>Total number of filter ponds</i>	302 pond	292 pond	266 pond
Year-round usable filter ponds	64 pond	62 pond	55 pond
Filter ponds, dry season unusable	238 pond	230 pond	211 pond
Filter ponds needing repair/rehabilitate	240 pond	205 pond	147 pond

### 3.3.4 Ratio of People to normal Ponds, by Commune in 2008

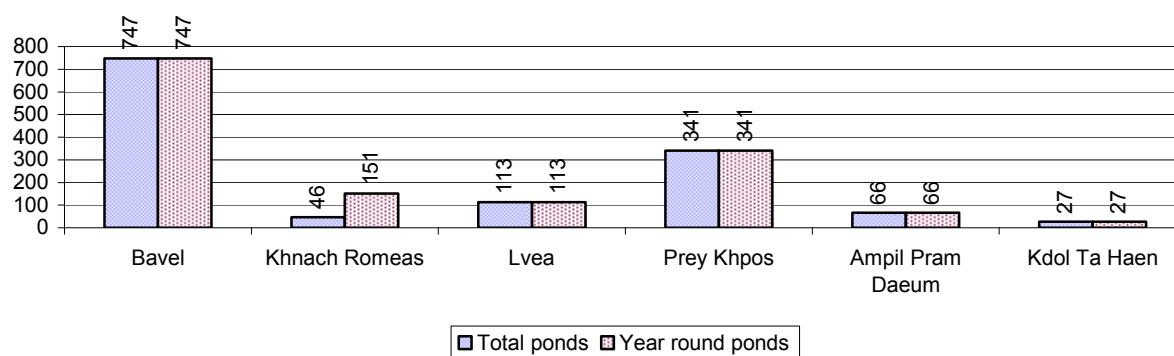

### 3.3.5 Ratio of People to Filter Ponds, by Commune, in 2008

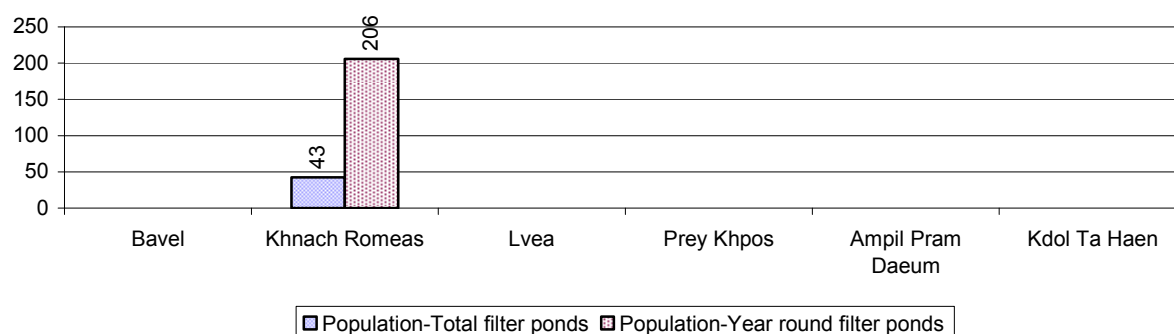

### 3.3.6 Source of potable Water for Households, over 3 years

Water sources	2006 %	2007 %	2008	
			%	Number
Families using water from purification system	5%	2 %	0 %	0 families
Families using water from pump, mixed wells	34%	35 %	60 %	11,280 families
Families using water from ring wells and open dug wells	3%	1 %	0 %	78 families
Families using water from pond	25%	33 %	25 %	4,728 families
Families using water from rain water storage	4%	2 %	1 %	233 families
Families using water from rivers, lakes, natural ponds and reservoirs	28%	26 %	14 %	2,586 families

**Note:** Calculated as a percentage of the total number of families.

### 3.3.7 Percentage Families using different Water Sources, by Commune, in 2008

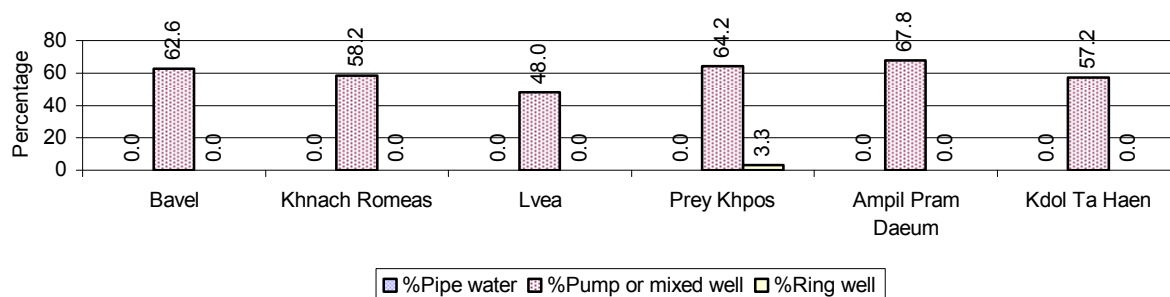

**Note:** Calculated as a percentage of the total number of families in each commune

### 3.3.8 Percentage Families using Water from Rain Water Storage, Ponds and natural Sources (rivers/lakes/natural ponds/reservoirs), by Commune, 2008

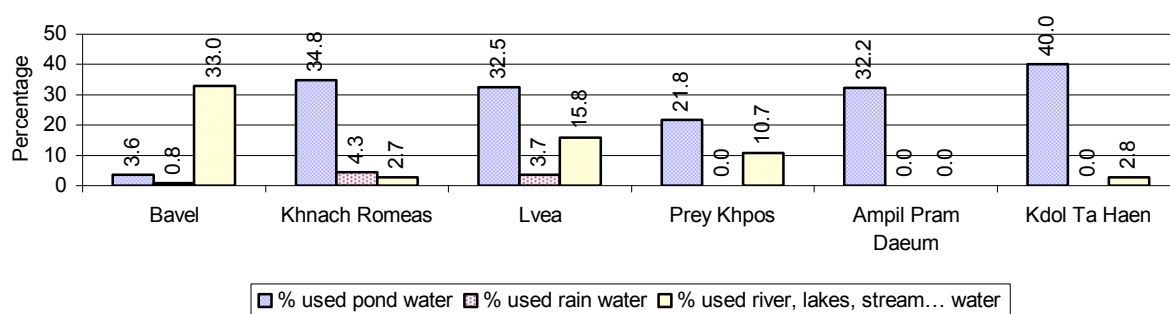

**Note:** Calculated as a percentage of the total number of families in each commune

### 3.3.9 Drinking Water Sources in the dry Season over 3 years

Percentage Families that get drinking water from:	2006	2007	2008	
	%	%	%	Number
from clean/safe sources	55 %	51 %	60 %	11,280 families
from unsafe sources	45 %	49 %	40 %	7,625 families

**Note:** Calculated as a percentage of the total number of families.

### 3.3.10 Percentage Families using safe and unsafe Water Sources in the dry Season, by Commune, in 2008

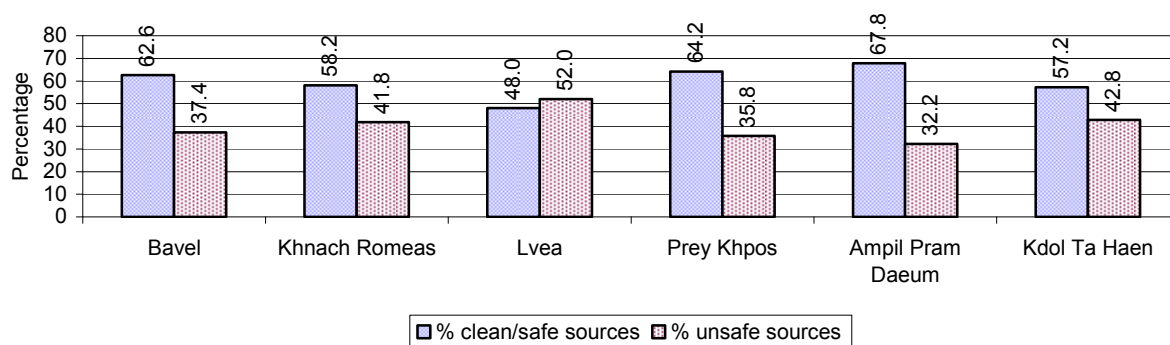

**Note:** Calculated as a percentage of the total number of families in each commune.

### 3.3.11 Drinking Water Purification by Households, over 3 years

This table shows the different ways families make water safe for drinking.

Families, who:	2006	2007	2008	
	%	%	%	Number
Filter water for drinking	4%	3%	4 %	747 families
Boil water for drinking	34%	37%	96 %	18,157 families

**Note:** Calculated as a percentage of the total number of families

### 3.3.12 Percentage Families filtering Water or regularly boiling Water, by Commune, in 2008

This graph shows the different ways families make drinking water safe.

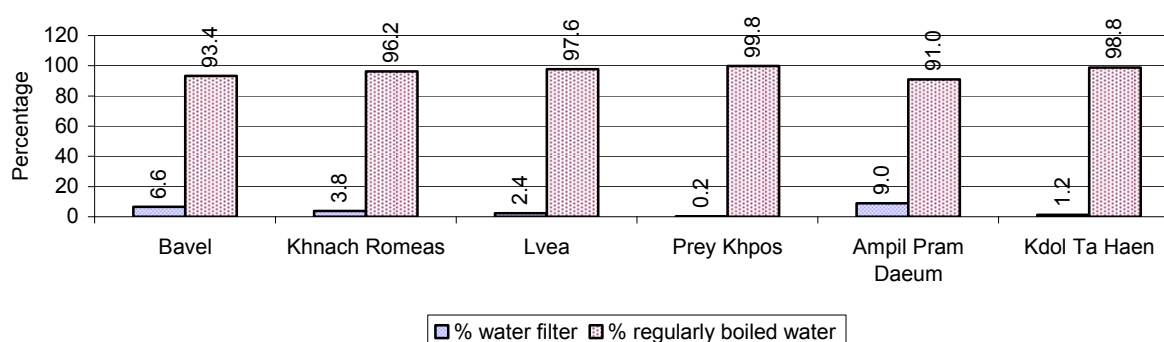

**Note:** Calculated on as a percentage of the total number of families in each commune.

### 3.3.13 Families' access to Water, over 3 years

Families access to water	2006	2007	2008	
	%	%	%	Number
Families with water at home or in less then 150m	71%	83%	100 %	18,905 families
Families with water 150m or more away from home	29%	16%	0 %	0 families

**Note:** Calculated as a percentage of the total number of families

### 3.3.14 Ratio of people to Latrines over 3 years

Description	2006	2007	2008	
	Ratio	Ratio	Ratio	Number
Ratio of people to latrines	13.4	12.9	12.3	7,414.0

**Note:** Ratio calculated by dividing the number of houses with latrines by the total population

### 3.3.15 Ratio of People to Latrines, by Commune, in 2008

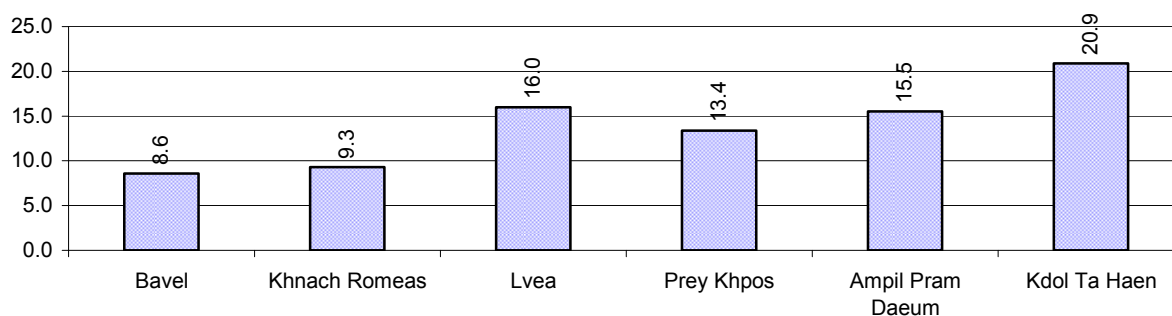

**Note:** Ratio calculated by dividing the number of houses with latrines by the total population in a Commune.

### 3.3.16 Percentage of Families drinking boiled, filtered or unsafe Water, by Commune, in 2008

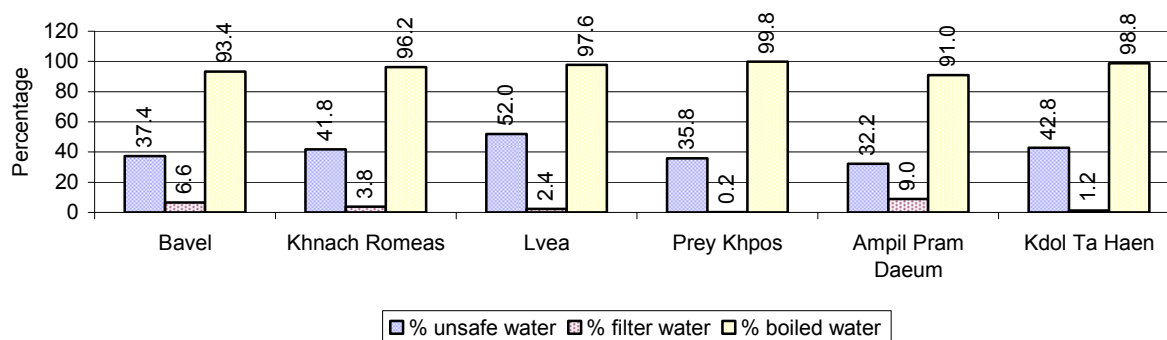

**Note:** Calculated as a percentage of the total number of families in each commune.

## 3.4 Vulnerable groups

### 3.4.1 Vulnerable Groups in need of special Protection over 3 years

Vulnerable groups	2006	2007	2008
Victims of sexual abuse	4 person(s)	10 person(s)	0 person(s)
Victims of human trafficking	0 person(s)	0 person(s)	0 person(s)
Families with family member(s) using drugs	21 families	9 families	0 families
Families with family member(s) living with HIV/AIDS	82 families	75 families	61 families
Children under 18 yrs old whose parent died of AIDS	117 person(s)	76 person(s)	51 person(s)
Orphaned/abandoned children under 18 yrs old (all cases)	593 person(s)	462 person(s)	267 person(s)
Elderly persons without guardian	420 person(s)	388 person(s)	313 person(s)
Disabled people able to earn an income	112 person(s)	93 person(s)	58 person(s)
Disabled people unable to earn an income	78 person(s)	89 person(s)	56 person(s)
Disabled people under 18 yrs old	68 person(s)	44 person(s)	35 person(s)
Victims of natural disasters	852 families	0 families	0 families
Victims of land mines and unexploded weapons	70 person(s)	6 person(s)	0 person(s)

### 3.4.2 Registered Victims of sexual Abuse or Trafficking, by Commune, for 2008

There were no sexual abuse or trafficking in this District in 2008

### 3.4.3 Registered Families with Member(s) using Drugs or living with HIV/AIDS, by Commune, for 2008

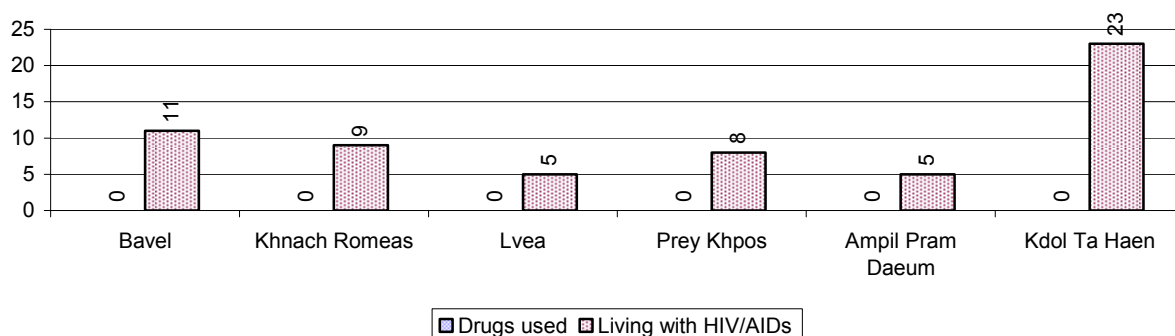

### 3.4.4 Elderly Persons without a Guardian and orphaned/abandoned Children under 18 years old, by Commune, for 2008

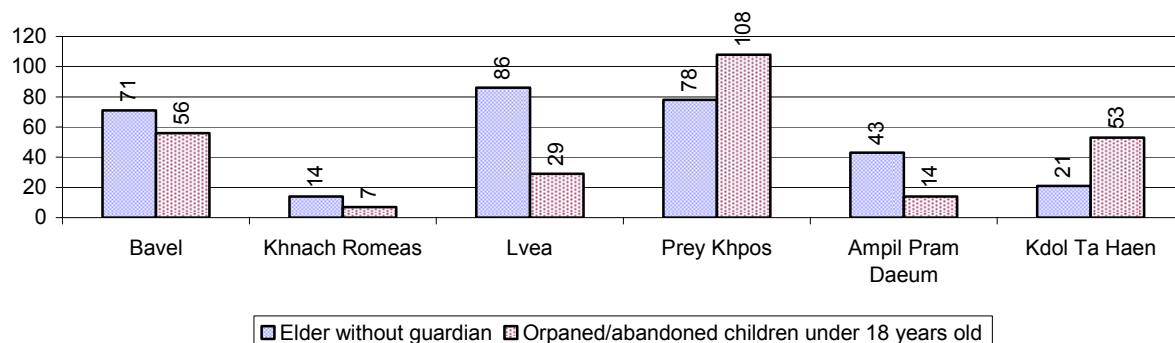

### 3.4.5 Number of disabled People who could or could not earn an Income, by Commune, for 2008

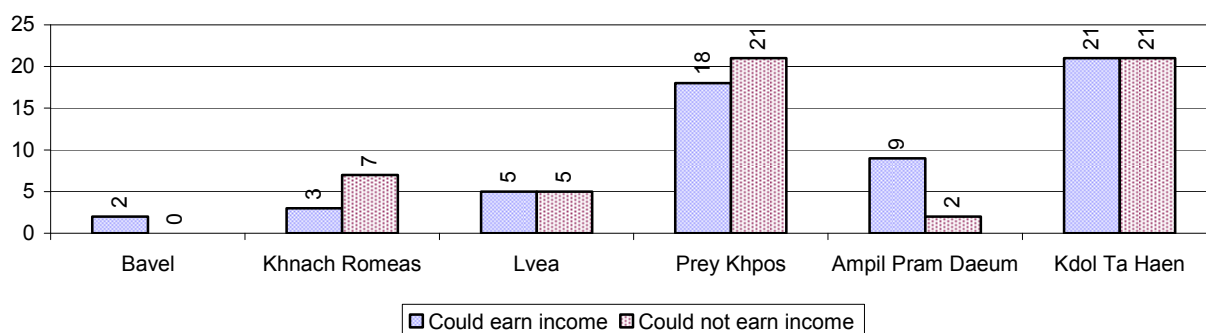



### 3.4.6 Number of Families who suffered from natural Disasters, and number of Victims of Land Mines and unexploded Weapons, by Commune, in 2008

There were no Families who suffered from natural Disasters and Victims of Land Mines and unexploded Weapons in this District in 2008

## 3.5 Migration

### 3.5.1 Migration over 3 years

Description	2006	2007	2008
Number of families permanently in-migrated	224 families	71 families	0 families
Total number of people	781 person(s)	381 person(s)	0 person(s)
Total number of female	421 person(s)	180 person(s)	0 person(s)
Number of families permanently out-migrated	234 families	33 families	0 families
Total number of people	891 person(s)	128 person(s)	0 person(s)
Total number of female	470 person(s)	70 person(s)	0 person(s)
Number of families staying temporarily	128 families	40 families	0 families
Total number of people	431 person(s)	117 person(s)	0 person(s)
Total number of female	208 person(s)	59 person(s)	0 person(s)

### 3.5.2 Job Migration

Description	2006	2007	2008
Number of people migrated to work with company/factory	1%	1%	1%
Number of people migrated to work, but have uncertain jobs	5%	5%	4%
			570 persons
			1,482 persons

**Note:** Calculated as a percentage of the total population of 18-60 year olds

### 3.5.3 Number of People working outside their home Villages in a Company/Factory or with an uncertain Job in 2008

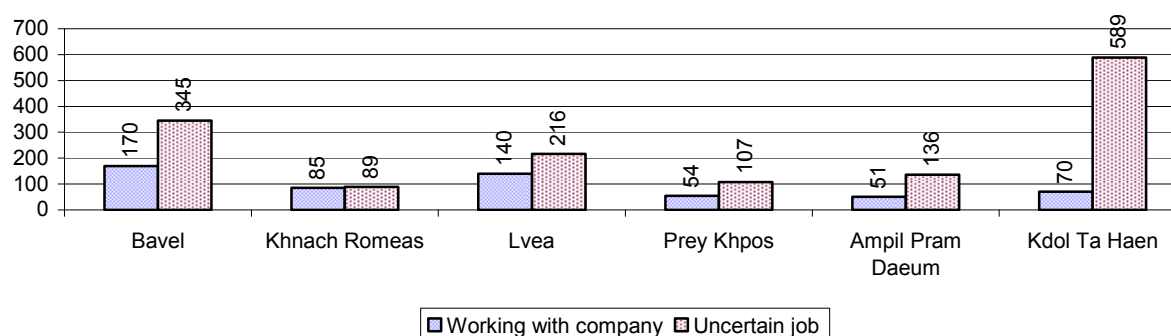

### 3.5.4 Female migration over 3 years

Description	2006 %	2007 %	2008	
			%	Number
Total number of migrants	2.7%	2.8%	2.3%	2,052 person(s)
Number of female migrants	1.2%	1.3%	1.0%	926 person(s)
Total number of migrants, who go to work with company/factory (with certain jobs)	0.4%	0.5%	0.6%	570 person(s)
Number of female migrants with certain jobs	0.2%	0.2%	0.3%	268 person(s)
Total number of migrants with uncertain jobs	2.2%	2.3%	1.6%	1,482 person(s)
Number of female migrants with uncertain jobs	0.9%	1.1%	0.7%	658 person(s)

**Note:** Calculated as a percentage of the total population

### 3.5.5 Percentage female Migrants with certain and uncertain Jobs, by Commune, in 2008

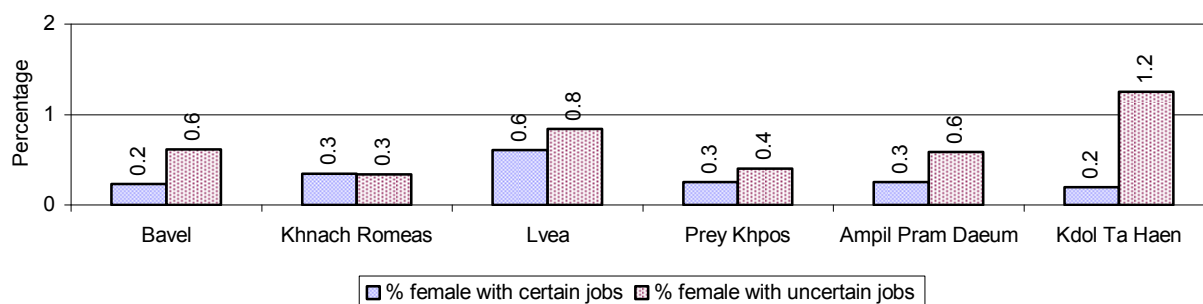

**Note:** Calculated as a percentage of the total population of the commune

## 4 Natural Resources and Environment (NRE)

### 4.1 Families involved with NRE issues over 3 years

Description	2006 %	2007 %	2008	
			%	Number
Families living with forest by products	0 %	0 %	0 %	0 families
Families living in a protected area	1 %	0 %	0 %	0 families
Houses with access to garbage collection service	0 %	1 %	0 %	0 families
Families affected by environmental pollution	2 %	2 %	1 %	250 families
Families using chemical fertilizer	46 %	68 %	100 %	18,905 families
Families using chemical pesticide	49 %	80 %	100 %	18,905 families

**Note:** Calculated as a percentage of the total number of families

### 4.2 Percentage of Families involved with Natural Resource issues, by Commune, for 2008

There were no families involved with natural resource issues in this District in 2008

**Note:** Calculated as a percentage of the number of families in each commune

#### 4.3 Percentage Houses with access to Garbage collection and Families affected by environmental Pollution, by Commune, for 2008

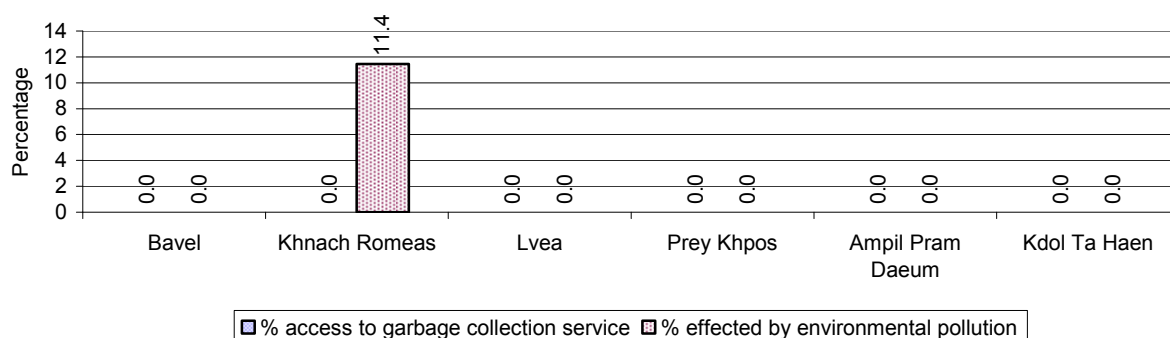

**Note:** Garbage collection is calculated as a percentage of the total number of houses in each commune and families affected by environmental pollution is calculated as a percentage of the total number of families in each commune.

#### 4.4 Percentage Families using chemical Fertilizer and chemical Pesticides, by Commune, for 2008

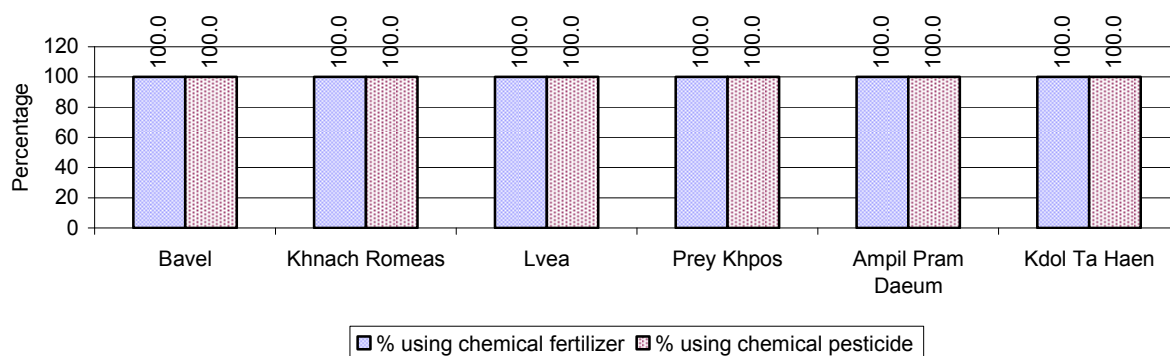

**Note:** Calculated as a percentage of the total number of families in each commune

## 5 Administration and Security

### 5.1 Birth Registration across 3 years

Description	2006	2007	2008
Number of infants to be registered	1,766 person(s)	1,398 person(s)	1,246 person(s)
Number of unregistered infants the year	505 person(s)	492 person(s)	506 person(s)
Percentage of infants unregistered	29 %	35 %	41 %

### 5.2 Number of unregistered Infants born in 2008, by Commune

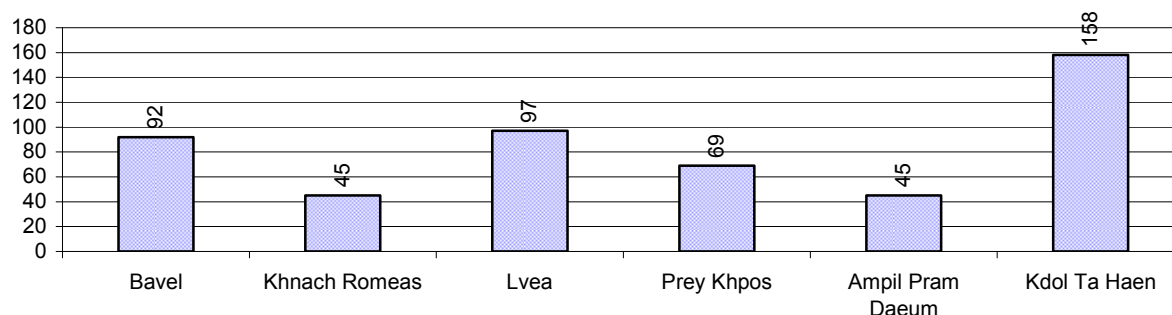

### 5.3 Registered criminal Cases over 3 years

Description	2006	2007	2008
Murders, robberies and kidnapping cases	17 case(s)	0 case(s)	0 case(s)
Theft cases	232 case(s)	45 case(s)	0 case(s)
land dispute cases	550 case(s)	268 case(s)	137 case(s)
Other disputes cases	434 case(s)	143 case(s)	7 case(s)

*Note: this reflects only registered criminal cases*

### 5.4 Registered criminal Cases per 10,000 people, by Commune, for 2008

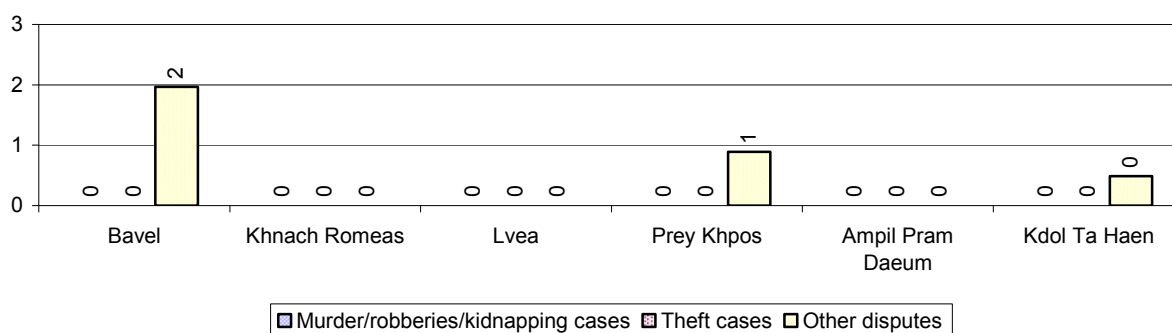

### 5.5 Number of registered Land Disputes, by Commune, in 2008

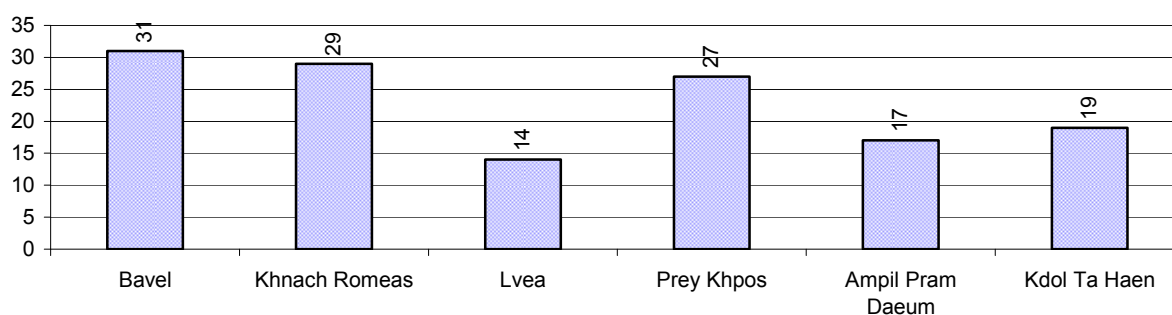

## 6 Gender

### 6.1 Registered Domestic Violence over 3 years

Description		2006	2007	2008
Families experiencing domestic violence		411 families	301 families	203 families(s)
% families experiencing domestic violence		2 %	2 %	1 %
Domestic violence cases reported by village chiefs		90 case(s)	51 case(s)	50 case(s)
Type	Physical violence	46 case(s)	21 case(s)	22 case(s)
	Sexual violence	3 case(s)	1 case(s)	0 case(s)
	Mental violence	17 case(s)	11 case(s)	10 case(s)
	Household economic violence	24 case(s)	18 case(s)	18 case(s)
Number of administrative decisions on domestic violence		0 case(s)	0 case(s)	0 case(s)
% of administrative decisions on domestic violence		0 %	0 %	0 %

### 6.2 Percentage of registered cases of Families experiencing domestic Violence, by Commune, in 2008

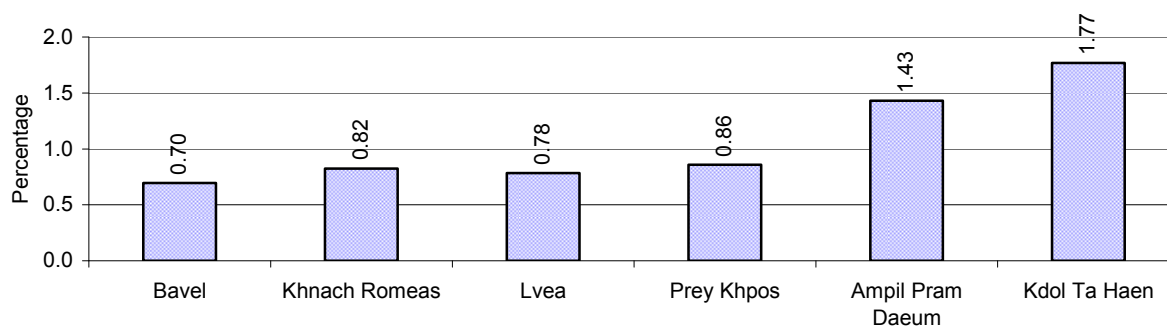

**Note:** Calculated as a percentage of the total number of families in each commune

### 6.3 Women's involvement over 3 years

Description	2006 %	2007 %	2008	
			%	Number
People participating in civil society	1%	1%	1%	655 person(s)
Women participating in civil society	1%	0%	0%	242 person(s)
People, 18-60 yrs, with uncertain/irregular jobs	2%	0%	0%	0 person(s)
Women, 18-60 yrs, with uncertain/irregular jobs	1%	0%	0%	0 person(s)

**Note:** Participation can be in NGOs, CBOs, credit groups, women's unions, parties and other civil society organizations. The first section is calculated as a percentage of the total population. The second section is calculated as a percentage of the total 18-60 year old population.

#### 6.4 Percentage of Female Participants in Civil Society and of 18-60 year women with uncertain Jobs, by Commune, in 2008

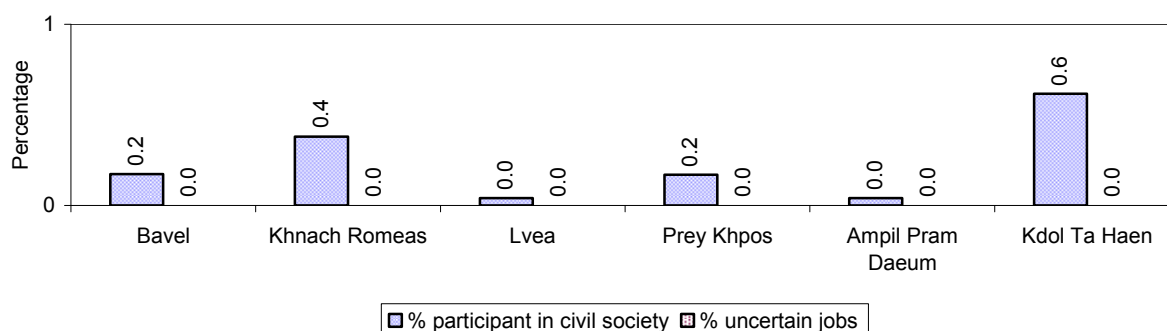

**Note:** Percentage of female participants in civil society is calculated as a percentage of the total population per commune. The percentage of 18-60 years old women with uncertain jobs is calculated as a percentage of the total 18-60 year old population per commune.

#### 6.5 Female-headed Households over 3 years

Families with:	2006	2007	2008	
	%	%	%	Number
Households in which a woman is the family head	11%	10%	10%	1,919 families
Households in which a woman is the family head with children of less than 5 yrs	2%	1%	1%	262 families

**Note:** Calculated as a percentage of the total number of families

#### 6.6 Percentage female-headed Households and with Children of less than 5 years old, by Commune, in 2008

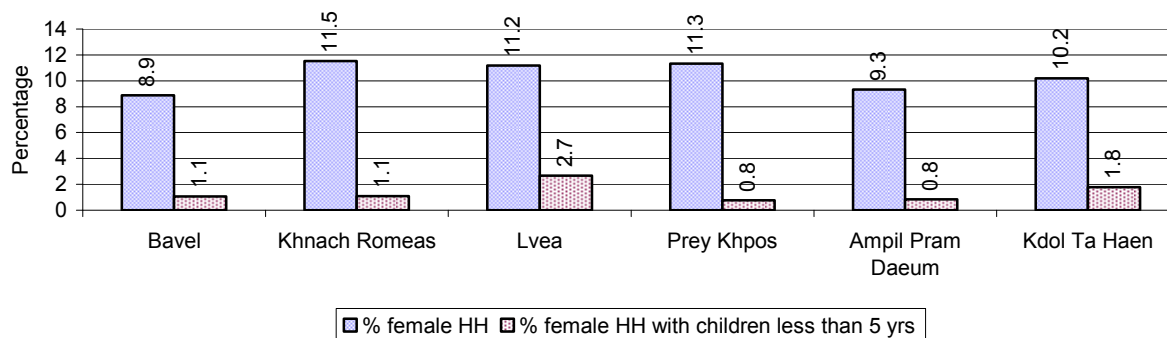

**Note:** Calculated as a percentage of the total number of families in each commune  
HH: Headed Household

## 7 Indigenous People in the District

### 7.1 Ethnic Minorities in the District over 3 years

Race of indigenous	2006		2007		2008	
	# families	# population	# families	# population	# families	# population
Phnong	1 families	3 person(s)	0 families	0 person(s)	0 families	0 person(s)
Kouy	0 families	0 person(s)	0 families	0 person(s)	0 families	0 person(s)
Stieng	0 families	0 person(s)	0 families	0 person(s)	0 families	0 person(s)
Mil	0 families	0 person(s)	0 families	0 person(s)	0 families	0 person(s)
Kroal	0 families	0 person(s)	0 families	0 person(s)	0 families	0 person(s)
Thmorn	0 families	0 person(s)	0 families	0 person(s)	0 families	0 person(s)
Khaonh	0 families	0 person(s)	0 families	0 person(s)	0 families	0 person(s)
Tompouonn	0 families	0 person(s)	0 families	0 person(s)	0 families	0 person(s)
Charay	0 families	0 person(s)	0 families	0 person(s)	0 families	0 person(s)
Kroeung	0 families	0 person(s)	0 families	0 person(s)	0 families	0 person(s)
Kavet	0 families	0 person(s)	0 families	0 person(s)	0 families	0 person(s)
Saouch	0 families	0 person(s)	0 families	0 person(s)	0 families	0 person(s)
Lun	0 families	0 person(s)	0 families	0 person(s)	0 families	0 person(s)
Kachak	0 families	0 person(s)	0 families	0 person(s)	0 families	0 person(s)
Praov	0 families	0 person(s)	0 families	0 person(s)	0 families	0 person(s)
Others	0 families	0 person(s)	0 families	0 person(s)	0 families	0 person(s)
<b>Total</b>	1 families	0 person(s)	0 families	0 person(s)	0 families	0 person(s)

**Note:** "Others" refer to other ethnic groups which are not listed.

### 7.2 Other Minorities in the District over 3 years

Minority	2006		2007		2008	
	# families	# population	# families	# population	# families	# population
Khmer Islamic	1 families	5 person(s)	0 families	0 person(s)	0 families	0 person(s)
Vietnamese	0 families	0 person(s)	0 families	0 person(s)	0 families	0 person(s)
Laos	3 families	10 person(s)	1 families	4 person(s)	0 families	0 person(s)

**Note:** Number of indigenous and minority population are additional data, so some village may not recorded.





## **SECTION C: PLANS AND PROJECTS**



## 8 Priorities and Plans

### 8.1 Priorities of Commune Councils for 2009 in the District by Sector

The District Priority Activity Matrix (DPAM) data are taken from the CDPD. The DPAM is used for the District Integration Workshop (DIW), to show what kind of projects the commune has proposed in their Commune Investment Plan (CIP) for 2009. Donors, departments and other agencies then consider which projects they want to support and which projects they are not interested in. This results in Temporary Agreements between the Commune Council and the Supporter (NGO, Department, private donor, etc), as shown in table 8.2

No.	Project Name	Bavel	Khnach Romeas	Lvea	Prey Khpos	Ampil Pram Daeum	Kdol Ta Haen	Req.Project
		20401	20402	20403	20404	20405	20406	Total
Economic								
1	Compost fertilizer training	2 training					54 training	2
2	Chemical and pesticide application training	2 training		1 training	1 training	8 training		4
3	Vegetable growing training	2 training				16 training	12 training	3
4	Mixed farming system training					16 training	12 training	2
5	Rice seed production training	2 training	2 time				54 training	4
6	Soil improvement techniques training	2 training						1
7	Subsidiary cropping technique training					16 training		1
8	Mushroom growing training	2 training					12 training	2
9	Natural rice cultivation practice					5 place		1
10	Rice cultivation technique training					8 training		1
11	Village veterinary training		2 time		1 training	2 training		4
12	Animal raising training		2 training		1 training	2 training		3
13	Agriculture association activation		2 time			1 Team		2
14	Rice seed request	400 Kg	2700 Kg			8 T		3
15	Calf for raising request	40 Head	32 Head		2 Head		143 Head	5
16	Sow for raising request	130 Head	300 Head		9 Head			3
17	Agricultural tools request						372 set	2
18	Vegetable seeds request	200 Tree			150 Tree		2400 Kg	6
19	Chicken request	270 Head	4000 Head					2
20	Livestock raising request		3000 Head				120 Head	3
21	Grazing seed request	100 Kg						1
22	Family fish pond construction					10 place		1
23	Fish raising training	2 training						1

## District Data Book 2009: Development Plans and Projects

No.	Project Name	Bavel	Khnach Romeas	Lvea	Prey Khpos	Ampil Pram Daeum	Kdol Ta Haen	Req.Project
		20401	20402	20403	20404	20405	20406	Total
24	Fish fingerling request		30000 Head				6300 Head	2
25	Road maintenance committee					8 Team		1
26	Road maintenance project	19 Team						1
27		4385 m	6200 m		1500 m	4500 m	40000 m	5
28		5734 m		1020 m	1000 m		37005 m	4
29		5 place			4 place	10 place	88 place	4
30		3 place					1 place	2
31							2 place	1
32		3147 m	4500 m	1300 m	400 m	3500 m	2086 m	6
33		3600 m		620 m	1000 m		6900 m	4
34		1 place						1
35			1 place					1
36		8 km	6700 m	1500 m			2223 m	4
37							2300 m	1
38		1 place					25 place	2
39		3 place		2 place	1 place	8 place		4
40		4 place					1 place	2
41				1 place				1
42		9 km	5200 m	2000 m		5500 m	6420 m	6
43		1 place		150 m				2
44				1 place	1 place			2
45			4 place					1
46		1 place						1
47	Cash credit		2%	1 time		3 training		5
48	Rice bank establish			1 time				1
49	Cow bank		60 Head				18 place	2
50	Pig bank		300 Head					1
51	Livestock bank					50 Head		1
52	Saving group association strengthening						20 person	2
Social								
1	Family planning	1 training	2 time			2 training		3
2	Antenatal care	1 training	2 time		4 time	12 Month		4
3	Reproductive health awareness education	1 training	2 time			2 training	2 training	4

## District Data Book 2009: Development Plans and Projects

No.	Project Name	Bavel	Khnach Romeas	Lvea	Prey Khpos	Ampil Pram Daeum	Kdol Ta Haen	Req.Project
		20401	20402	20403	20404	20405	20406	Total
4	Condom education	1 training						1
5	Reproductive health training for VHV	1 training						1
6	Sexual disease treatment needs	1 training						1
7	HIV/AIDS awareness education	1 training			2 training	3 training	2 training	4
8	HIV/AIDS infected person assistance	400 person			1 time	2 training		3
9	HIV/AIDS orphan children assistance	65 person						1
10	HIV/AIDS days celebration	1 Course/year				2 training		2
11	Health/hygiene education for local people					16 time		1
12	Transmitted disease education and prevention					2 training		1
13	Health education service at health center						2 training	1
14	Smoking reduction through health education	1 training						1
15	Mouth and teeth health care education	2 training						1
16	Children immunization provision					12 Month	12 Month	2
17	Children and women vaccination	12 time						1
18	Anti-tetanus vaccination						12 Month	1
19	Antenatal vaccination provision					12 Month		1
20	Mental health care education/treatment	5 training						1
21	VHV strengthening	1 training						1
22	TBA training	1 training				2 training	2 training	3
23	TBA equipment needs	2 person				1 time	1080 set	3
24	Tuberculosis treatment accessibility	400 person					4 time	2
25	Mosquito nets distribution/treatment		200 mosqui-net				4138 mosqui-net	2
26	Malaria awareness education	5 training						1
27	Mosquito larvae removal treatment	5 training	2154 Jar				4138 Jar	3
28	Mosquito insecticide spraying campaign	5 training					1 time	2
29	Food supply to poor patients request						405 family	1
30	Maternal health care education	5 training						1
31	Breastfeeding awareness education	5 training						1
32	Nutrition support						8 training	1
33	Latrine construction		399 toilet		70 toilet	256 toilet	1279 toilet	4
34	Latrine construction at school					20 toilet		1
35	Latrine use education	1 training						1

District Data Book 2009: Development Plans and Projects

No.	Project Name	Bavel	Khnach Romeas	Lvea	Prey Khpos	Ampil Pram Daeum	Kdol Ta Haen	Req.Project
		20401	20402	20403	20404	20405	20406	Total
36	Sanitation day campaign organizing	5 training						1
37	Sanitation education					16 time	54 training	2
38	KMeragpĀt;pĀg;Twks¥at		200 well	3 training				2
39	KMeragBagyKS	58 Jar						1
40	KMeragBag¼GagTwks¥attamRKYsar					256 Jar		1
41		175 place				10 well	20 place	3
42		1 place			1 place	5 place	11 Pond	5
43							42 place	1
44	Literacy class	2 class			9 class		12 class	3
45	Literacy teacher training	2 person			11 person			2
46	Literacy class materials support	80 person			1 time		12 class	3
47	School building/furniture	605 m						1
48	Junior high school construction	12 room						1
49	School renovation					4 schools		1
50	School fence construction	3 place						1
51	School yard earth elevation	2394 m3				500 car		2
52	School office construction	4 building						1
53	School building	10 room	1 building	1 building		2 building	12 building	5
54					1 building			1
55	Kindergarten school construction/repair	2 building						1
56	Motivating pupil's parents for school enrollment		8 time					1
57	Teacher/volunteer teacher need					6 person	30 person	2
58	School enrollment encouragement project		77 person			2 training		2
59	Parent's school support committee			1 place				1
60	Poor pupils enrollment support		116 person	1 time	1 time			3
61	School materials support to poor pupils				1 time	4 training	540 person	3
62	Vocational training	5 training	3 person			1 training		5
63	Engine/car repairing skill training	5 training						1
64	Bicycle/motorcycle/radio repairing skill training	5 training			1 training		2 training	3
65	Skill training project						2 training	1
66	Electric equipment repair skill training		3 person					1
67	Non-formal class teaching/generating					3 training		1
68	Computer skill training	1 training						1

District Data Book 2009: Development Plans and Projects

No.	Project Name	Bavel	Khnach Romeas	Lvea	Prey Khpos	Ampil Pram Daeum	Kdol Ta Haen	Req.Project
		20401	20402	20403	20404	20405	20406	Total
69	Non-formal teacher training					3 training		1
70	Regular teaching schedule re-enforcement		3 person					1
71	Youth moral education				24 training			1
72	Artificial limbs/handcart provision/repair	1 training						1
73	Skill training for disabled person		2 training		2 time			2
74	Food/materials support to disabled family				1 time			1
75	Disabled people data collection and support		12 person					1
76	Flood refuge mound/temporary shelter provision	5 training						1
77	Khmer "Pinpeat" music skill training/provision					1 Team		1
78	Widows family assistance/support					2 time		1
79	Elderly association formation/support					4 Team		1
<b>NREM</b>								
1	Environmental awareness and law education	5 training		1 training		1 training		3
2	Forestry law education	5 training				1 time		2
3	Education on importance of the forests	1 training				1 training		2
4	Wildlife protection law education	5 training						1
5	Education on the effect of polluted water	5 training						1
6	NREM gender mainstreaming	5 training						1
7	Organizing environment day	1 training				1 time		2
8	NREM education campaign						2 training	1
9	Tree plantation project	5 training						1
10	Establishment of tree nursery	1000 Tree	1 place				27 village	3
11	Organizing tree planting day	1 training	1 time		1 time		1 time	4
12	Tree planting promotion/dissemination		1 time		2 time			2
13	Illegal fishing prevention	5 training	2 time	1 training	12 Month	2 time	2 time	7
14	Community forestry activities support						8 place	1
15	Wildlife hunting prevention strengthening		1 time					1
16	Wildlife protection enforcement		1 time					1
17	Drainage system rehabilitation	2800 m						1
18	Sewage culvert system construction/rehabilitation	2800 m						1
19	Waste dumping creation/improvement		1 place					1
20	Public rubbish bin sitting	14 place						1

District Data Book 2009: Development Plans and Projects

No.	Project Name	Bavel	Khnach Romeas	Lvea	Prey Khpos	Ampil Pram Daeum	Kdol Ta Haen	Req.Project
		20401	20402	20403	20404	20405	20406	Total
21	New sewage system construction				1 place			1
22	Sewage canal construction/rehabilitation	9400 m						1
23	Household waste management education	5 training						1
24	Drainage canal construction/rehabilitation	5000 m						1
25	Waste management education	5 training						1
<b>Administration and Security</b>								
1	Civil registration encouragement	11000 person	2 time				2 time	3
2	CC capacity strengthening	1 training	2 time		2 training	2 time	2 training	5
3	Administration and commune law training	1 training				1 training		2
4	Good governance training	1 training						1
5	Commune study tour	1 training					2 time	3
6	Facilitation skills training	1 training				1 training		2
7	Conflict resolution training					1 training	2 time	2
8	Commune sub-committee support						1 time	1
9	Commune/district workshop/meeting support	12 time						1
10	Village level capacity building	1 training	2 time		2 training		162 person	5
11	Human rights and law training					1 training		1
12	CC forum organizing					1 time		1
13	Computer skill training for commune clerk	1 training					1 person	2
14	Human rights committee meeting						1 training	1
15	Local planning system strengthening						1 time	1
16	Village/commune data collection strengthening						1 time	1
17	Project implementation/administration strengthening						1 time	1
18	Commune yard earth elevation						1 building	1
19	Land law dissemination			1 training	1 time		12 training	3
20	Provision of land titles/certificates		2184 doc		1 time		4138 doc	3
21	Land registration dissemination/enforcement	2 training			1 time			2
22	Village/commune border identification	19 board						1
23	People guard activities formation/strengthening						2 time	1
24	Local security strengthening		2 time					1
25	Gambling control/elimination activation	2 training			2 time		24 time	3
26	Stealing elimination activation	2 training						1



District Data Book 2009: Development Plans and Projects

No.	Project Name	Bavel	Khnoch Romeas	Lvea	Prey Khpos	Ampil Pram Daeum	Kdol Ta Haen	Req.Project
		20401	20402	20403	20404	20405	20406	Total
27	Gangs gathering educated for local security						2 time	1
28	Drug business/use prevention	2 training	2 time	1 training	2 time		20 time	5
29	Abused/violated/illegal acts quelled activation				1 time			1
30	Ammunition and weapons law education	1 training						1
31	Local police capacity building/strengthening	2 training						1
32	Local security regulation/order dissemination	2 training		3 training		2 time		3
33	Tough group control activation	2 training				365 day		2
34	Ammunition and weapons garner for local security	2 training						1
35	Demining project					12 ha	1 ha	6
36	Mine and UXO awareness education	1 training					4 time	2
37	Law/regulation dissemination	1 training				1 time		3
38	Human right and related law education	2 training						2
39	Penal and civil law dissemination	2 training					2 training	2
40	Local information dissemination	1 training						1
41	Traffic law and public order dissemination	1 training						1
42	Business and taxation law dissemination	2 training						1
43	Decentralization policy dissemination	2 training						1
44	Local development participation encouragement	1 training						1
45	Wedding/family law dissemination	1 training						1
46	Development plan dissemination	1 training						1
47	VDC formation/strengthening	1 training						1
Gender								
1	Gender mainstreaming concept training				1 training		1 training	2
2	Gender mainstreaming in CIP	2 training			2 training			3
3	Women role in development strengthening/dissemination	2 training						1
4	Gender mainstreaming among local people	2 training						1
5	Gender mainstreaming evaluation	2 training						1
6	Gender training for CC	1 training		1 training			1 training	3
7	Gender concept/equity mainstreaming	1 training						1
8	Women & Children FP strengthening	1 training					12 time	2
9	Gender FP strengthening	19 person			2 time			2

District Data Book 2009: Development Plans and Projects

No.	Project Name	Bavel	Khnach Romeas	Lvea	Prey Khpos	Ampil Pram Daeum	Kdol Ta Haen	Req.Project
		20401	20402	20403	20404	20405	20406	Total
10	Facilitation skill training to gender focal point	1 training						1
11	Gender network meeting support/activation	2 training						1
12	Women capacity building for social participation	1 training		2 training				2
13	Women leadership strengthening/capacity building	2 training						1
14	Gender capacity building study tour	2 training						1
15	Woman and children's rights dissemination	2 training	2 time				1 training	3
16	Women and men roles/rights dissemination	2 training					2 training	2
17	Children's international day celebration	1 training						1
18	Women & children rights support activities				1 time			1
19	Khmer woman tradition dissemination	1 training						1
20	Non-coerce marriage awareness education	1 training						1
21	Women vocational training	2 training						1
22	Tailor skill training	2 training						1
23	Food cooking/processing skill training	2 training						1
24	Lady makeup/hair dressing skill training	2 training						1
25	Materials support to create women job	1 training						1
26	Law against domestic violence dissemination		2 time	1 training	2 time	3 training	2 training	5
27	Rescue children & women from violence	2 training		1 training		2 training	1 training	4
28	Alcohol reduction education	1 training			2 training	2 training		3
29	Domestic violence education leaflet distribution	1 training	1 training					2
30	Law against trafficking dissemination	2 training	2 time					2
31	Trafficking of women/children control activity strengthening				1 time			1
32	Protection network for women and children dissemination	1 training						1
33	Prostitutes business reduction education	1 training						1
34	Swindle trick of broker prevention education	1 training						1
35	Sexual violence/harassment protection law dissemination	2 training						1
36	Swindle trick of broker prevention education	2 training						1

**Source:** CDPD – District Priority Matrix

## 8.2 Temporary Agreements by Commune, for 2009<sup>2</sup>

At the District Integration Workshop (DIW) the Supporters (donors, agencies, private donors, NGOs, etc.) identify which projects/activities they would like to support or they put forward their own projects to be implemented in a particular commune. Once there is agreement between Commune Councils and Supporters on specific projects a **Temporary Agreement** is signed by the commune and the Supporter to show their mutual commitment to the identified projects/activities.

It is important to keep in mind that such Temporary Agreements do not necessarily result in implementation.

### 8.2.1 Temporary Agreements for 2009 as per DIW 2008 for Commune: Bavel

Commune GIS	Commune	Temporary Agreements				Supporter	Funding Source	Listed in CIP befor DIW
		Project Name	Quantity	Unit	Est.Cost (K.Riels)			
Economic								
20401	Bavel		75	T	48750	Community Cooperative Network		<input type="checkbox"/>
20401	Bavel	Vegetable growing training	3	training	4800	Department of Labor and Vocational Training		✓
20401	Bavel		19	family	575000	Community Cooperative Network		<input type="checkbox"/>
20401	Bavel		1711	person	36864	Cambodia Community Saving fund		<input type="checkbox"/>
Social								
20401	Bavel	Tuberculosis treatment accessibility	12	Month	6000	Department of Health		✓
20401	Bavel	Maternal health care education	12	Month	480	Department of Health		✓
20401	Bavel	Breastfeeding awareness education	12	Month	480	Department of Health		✓
20401	Bavel	Artificial limbs/handcart provision/repair	24	training	14400	Handicap International/Action Nord-Sud		✓
20401	Bavel	Children and women vaccination	12	Month	10000	Department of Health		✓
20401	Bavel	Family planning	12	Month	12000	Department of Health		✓
20401	Bavel	Antenatal care	12	Month	6000	Department of Health		✓
20401	Bavel	HIV/AIDS awareness education	12	time	31680	Operation des Enfants Battambang		✓
20401	Bavel		2	person	1200	Community Cooperative Network		<input type="checkbox"/>

<sup>2</sup> Not all the data from the CDPD has been translated to English, this has resulted in some cells in the TA tables being blank.

District Data Book 2009: Development Plans and Projects

Commune GIS	Commune	Temporary Agreements				Supporter	Funding Source	Listed in CIP before DIW
		Project Name	Quantity	Unit	Est.Cost (K.Riels)			
20401	Bavel		12	Month	10000	Department of Health		<input type="checkbox"/>
20401	Bavel		12	Month	6000	Department of Health		<input type="checkbox"/>
20401	Bavel		12	Month	6000	Department of Health		<input type="checkbox"/>
20401	Bavel		12	Month	6000	Department of Health		<input type="checkbox"/>
20401	Bavel		12	Month	6000	Department of Health		<input type="checkbox"/>
20401	Bavel	Sexual disease treatment needs	12	Month	12480	Department of Health		<input checked="" type="checkbox"/>
NREM								
20401	Bavel		50	person	344	Department of Environment		<input type="checkbox"/>
20401	Bavel		1	piece	240	Department of Environment		<input type="checkbox"/>
20401	Bavel	Tree plantation project	1000	Tree	760	Forest administration		<input checked="" type="checkbox"/>
20401	Bavel	Forestry law education	2	training	640	Forest administration		<input checked="" type="checkbox"/>
Administration and Security								
20401	Bavel		1	training	2000	Department of Land Management, Urban Planning & Construction		<input type="checkbox"/>
20401	Bavel		200	person	800	Department of Social and Veteran Affairs and Youth Rehabilitation		<input type="checkbox"/>
20401	Bavel		1	training	280	Department of Land Management, Urban Planning & Construction		<input type="checkbox"/>
Gender								
20401	Bavel	Gender training for CC	2	person	100	Department of Women		<input checked="" type="checkbox"/>
20401	Bavel		200	person	800	Department of Social and Veteran Affairs and Youth Rehabilitation		<input type="checkbox"/>

**8.2.2 Temporary Agreements for 2009 as per DIW 2008 for Commune: Khnatch Romeas**

Commune GIS	Commune	Temporary Agreements				Supporter	Funding Source	Listed in CIP before DIW
		Project Name	Quantity	Unit	Est.Cost (K.Riels)			
Economic								
20402	Khnach Romeas		52	family	40200			<input type="checkbox"/>
20402	Khnach Romeas	Fish fingerling request	3000	Head	600	Fishery Administration Cantonment		✓
20402	Khnach Romeas	Cash credit	1	Course/year	10000	Islamic Local Development Organization		✓
20402	Khnach Romeas		3	day	100	Fishery Administration Cantonment		<input type="checkbox"/>
20402	Khnach Romeas		350	family	90000	Community Cooperative Network		<input type="checkbox"/>
20402	Khnach Romeas		540	family	2000	Men Health Service Social		<input type="checkbox"/>
20402	Khnach Romeas	Calf for raising request	12	Head	16800	Islamic Local Development Organization		✓
20402	Khnach Romeas		89	family	1500	Community Cooperative Network		<input type="checkbox"/>
20402	Khnach Romeas		1	Course/year	44.48	Cambodia Community Saving fund		<input type="checkbox"/>
20402	Khnach Romeas		62	family	40200	Social Development in Rural		<input type="checkbox"/>
20402	Khnach Romeas		2	training	1800	Community Cooperative Network		<input type="checkbox"/>
Social								
20402	Khnach Romeas		313	family	180	Men Health Service Social		<input type="checkbox"/>
20402	Khnach Romeas	Poor pupils enrollment support	3	person	1800	Community Cooperative Network		✓
20402	Khnach Romeas	Family planning	12	Month	12000	Department of Health		✓
20402	Khnach Romeas	Antenatal care	12	Month	10000	Department of Health		✓

District Data Book 2009: Development Plans and Projects

Commune GIS	Commune	Temporary Agreements				Supporter	Funding Source	Listed in CIP before DIW
		Project Name	Quantity	Unit	Est.Cost (K.Riels)			
20402	Khnach Romeas		12	Month	6000	Department of Health		<input type="checkbox"/>
20402	Khnach Romeas		12	Month	6000	Department of Health		<input type="checkbox"/>
20402	Khnach Romeas		12	Month	600	Department of Health		<input type="checkbox"/>
20402	Khnach Romeas		3	training	3000	Community Cooperative Network		<input type="checkbox"/>
20402	Khnach Romeas		12	Month	480	Department of Health		<input type="checkbox"/>
20402	Khnach Romeas		12	Month	480	Department of Health		<input type="checkbox"/>
20402	Khnach Romeas		12	Month	600	Department of Health		<input type="checkbox"/>
20402	Khnach Romeas		12	Month	10000	Department of Health		<input type="checkbox"/>
20402	Khnach Romeas		12	Month	10000	Department of Health		<input type="checkbox"/>
20402	Khnach Romeas		3	training	3000	Community Cooperative Network		<input type="checkbox"/>
20402	Khnach Romeas		12	Month	12480	Department of Health		<input type="checkbox"/>
20402	Khnach Romeas		12	Month	6000	Department of Health		<input type="checkbox"/>
NREM								
20402	Khnach Romeas	Establishment of tree nursery	1000	Tree	760	Forest administration		✓
Administration and Security								
20402	Khnach Romeas		200	person	800	Department of Social and Veteran Affairs and Youth Rehabilitation		<input type="checkbox"/>
20402	Khnach Romeas		1	training	240	Islamic Local Development Organization		<input type="checkbox"/>
20402	Khnach		1	training	280	Department of Land		<input type="checkbox"/>

District Data Book 2009: Development Plans and Projects

Commune GIS	Commune	Temporary Agreements				Supporter	Funding Source	Listed in CIP before DIW
		Project Name	Quantity	Unit	Est.Cost (K.Riels)			
	Romeas					Management, Urban Planning & Construction		
20402	Khnach Romeas		1	training	2000	Department of Land Management, Urban Planning & Construction		<input type="checkbox"/>
20402	Khnach Romeas	Provision of land titles/certificates	1	training	280	Department of Land Management, Urban Planning & Construction		✓
Gender								
20402	Khnach Romeas		1	training	100	Department of Women		<input type="checkbox"/>
20402	Khnach Romeas		200	person	800	Department of Social and Veteran Affairs and Youth Rehabilitation		<input type="checkbox"/>

### 8.2.3 Temporary Agreements for 2009 as per DIW 2008 for Commune: Lvea

Commune GIS	Commune	Temporary Agreements				Supporter	Funding Source	Listed in CIP before DIW
		Project Name	Quantity	Unit	Est.Cost (K.Riels)			
Economic								
20403	Lvea		24	family	14400	Handicap International/Action Nord-Sud		<input type="checkbox"/>
Social								
20403	Lvea		12	Month	10000	Department of Health		<input type="checkbox"/>
20403	Lvea		1	time	3200	Community Cooperative Network		<input type="checkbox"/>
20403	Lvea		12	Month	12000	Department of Health		<input type="checkbox"/>
20403	Lvea		12	Month	12480	Department of Health		<input type="checkbox"/>
20403	Lvea		12	Month	6000	Department of Health		<input type="checkbox"/>
20403	Lvea		12	Month	10000	Department of Health		<input type="checkbox"/>
20403	Lvea		12	Month	6000	Department of Health		<input type="checkbox"/>
20403	Lvea		12	Month	6000	Department of Health		<input type="checkbox"/>

District Data Book 2009: Development Plans and Projects

Commune GIS	Commune	Temporary Agreements				Supporter	Funding Source	Listed in CIP before DIW
		Project Name	Quantity	Unit	Est.Cost (K.Riels)			
20403	Lvea		12	Month	480	Department of Health		<input type="checkbox"/>
20403	Lvea		12	Month	480	Department of Health		<input type="checkbox"/>
20403	Lvea		12	Month	6000	Department of Health		<input type="checkbox"/>
20403	Lvea		12	Month	6000	Department of Health		<input type="checkbox"/>
20403	Lvea		12	Month	6000	Department of Health		<input type="checkbox"/>
<b>Administration and Security</b>								
20403	Lvea	Land law dissemination	1	training	640	Department of Land Management, Urban Planning & Construction		✓
20403	Lvea		1	training	280	Department of Land Management, Urban Planning & Construction		<input type="checkbox"/>
20403	Lvea		1	training	2000	Department of Land Management, Urban Planning & Construction		<input type="checkbox"/>
<b>Gender</b>								
20403	Lvea		1	Course/year	100	Department of Women		<input type="checkbox"/>

#### 8.2.4 Temporary Agreements for 2009 as per DIW 2008 for Commune: Prey Khpos

Commune GIS	Commune	Temporary Agreements				Supporter	Funding Source	Listed in CIP before DIW
		Project Name	Quantity	Unit	Est.Cost (K.Riels)			
Economic								
20404	Prey Khpos		24	family	14400	Handicap International/Action Nord-Sud		<input type="checkbox"/>
20404	Prey Khpos		110	family	3000	Community Cooperative Network		<input type="checkbox"/>
20404	Prey Khpos		180	family	5600	Community Cooperative Network		<input type="checkbox"/>
Social								
20404	Prey Khpos		12	Month	12480	Department of Health		<input type="checkbox"/>



District Data Book 2009: Development Plans and Projects

Commune GIS	Commune	Temporary Agreements				Supporter	Funding Source	Listed in CIP before DIW
		Project Name	Quantity	Unit	Est.Cost (K.Riels)			
20404	Prey Khpos		294	family	1800	Community Cooperative Network		<input type="checkbox"/>
20404	Prey Khpos		3	training	2000	Community Cooperative Network		<input type="checkbox"/>
20404	Prey Khpos	Antenatal care	12	Month	12000	Department of Health		✓
20404	Prey Khpos		12	Month	12000	Department of Health		<input type="checkbox"/>
20404	Prey Khpos		12	Month	10000	Department of Health		<input type="checkbox"/>
20404	Prey Khpos		12	Month	10000	Department of Health		<input type="checkbox"/>
20404	Prey Khpos		12	Month	6000	Department of Health		<input type="checkbox"/>
20404	Prey Khpos		12	Month	6000	Department of Health		<input type="checkbox"/>
20404	Prey Khpos		12	Month	480	Department of Health		<input type="checkbox"/>
20404	Prey Khpos		12	Month	280	Department of Health		<input type="checkbox"/>
20404	Prey Khpos		12	Month	6000	Department of Health		<input type="checkbox"/>
20404	Prey Khpos		12	Month	6000	Department of Health		<input type="checkbox"/>
20404	Prey Khpos		12	Month	6000	Department of Health		<input type="checkbox"/>
NREM								
20404	Prey Khpos		1000	Tree	760	Forest administration		<input type="checkbox"/>
Administration and Security								
20404	Prey Khpos		1	training	2000	Department of Land Management, Urban Planning & Construction		<input type="checkbox"/>
20404	Prey		1	training	640	Department of Land		<input type="checkbox"/>

Commune GIS	Commune	Temporary Agreements				Supporter	Funding Source	Listed in CIP before DIW
		Project Name	Quantity	Unit	Est.Cost (K.Riels)			
	Khpos					Management, Urban Planning & Construction		
20404	Prey Khpos	Land law dissemination	1	training	280	Department of Land Management, Urban Planning & Construction		✓
Gender								
20404	Prey Khpos		1	training	100	Department of Women		□

### 8.2.5 Temporary Agreements for 2009 as per DIW 2008 for Commune: Ampil Pram Daeum

Commune GIS	Commune	Temporary Agreements				Supporter	Funding Source	Listed in CIP befor DIW
		Project Name	Quantity	Unit	Est.Cost (K.Riels)			
Economic								
20405	Ampil Pram Daeum	Cash credit	4	village	60000	Cambodian Volunteers for Community Development		✓
20405	Ampil Pram Daeum		21	person	400	Asociation for Development and Our Village's Rights		□
20405	Ampil Pram Daeum		24	person	400	Asociation for Development and Our Village's Rights		□
20405	Ampil Pram Daeum		1	training	384	Asociation for Development and Our Village's Rights		□
20405	Ampil Pram Daeum		24	person	800	Asociation for Development and Our Village's Rights		□
20405	Ampil Pram Daeum		1	m	1604	Asociation for Development and Our Village's Rights		□
20405	Ampil Pram Daeum		150	Head	120	Asociation for Development and Our Village's Rights		□
20405	Ampil Pram Daeum		2	training	800	Lutheran World Federation/Department for world Service		□
20405	Ampil Pram Daeum		10	place	10000	Lutheran World Federation/Department for		✓

District Data Book 2009: Development Plans and Projects

Commune GIS	Commune	Temporary Agreements				Supporter	Funding Source	Listed in CIP before DIW
		Project Name	Quantity	Unit	Est.Cost (K.Riels)			
						world Service		
20405	Ampil Pram Daeum		8	training	3200	Lutheran World Federation/Department for world Service		<input type="checkbox"/>
20405	Ampil Pram Daeum	Village veterinary training	1	training	420	Asociation for Development and Our Village's Rights		✓
20405	Ampil Pram Daeum		120	person	290	Asociation for Development and Our Village's Rights		<input type="checkbox"/>
20405	Ampil Pram Daeum	Village veterinary training	1	time	200	Asociation for Development and Our Village's Rights		✓
20405	Ampil Pram Daeum		25	family	1600	Asociation for Development and Our Village's Rights		<input type="checkbox"/>
20405	Ampil Pram Daeum	Mixed farming system training	1	training	400	Cambodian Volunteers for Community Development		✓
20405	Ampil Pram Daeum	Village veterinary training	1	training	320	Lutheran World Federation/Department for world Service		✓
20405	Ampil Pram Daeum	Cash credit	6	village	10000	Lutheran World Federation/Department for world Service		✓
20405	Ampil Pram Daeum	Vegetable growing training	8	training	3200	Lutheran World Federation/Department for world Service		✓
20405	Ampil Pram Daeum	Family fish pond construction	10	place	4400	Lutheran World Federation/Department for world Service		✓
20405	Ampil Pram Daeum	Mixed farming system training	8	training	9200	Lutheran World Federation/Department for world Service		✓
20405	Ampil Pram Daeum	Natural rice cultivation practice	8	training	3200	Lutheran World Federation/Department for world Service		✓
20405	Ampil Pram Daeum	Rice cultivation technique training	8	training	3200	Lutheran World Federation/Department for		✓

District Data Book 2009: Development Plans and Projects

Commune GIS	Commune	Temporary Agreements				Supporter	Funding Source	Listed in CIP before DIW
		Project Name	Quantity	Unit	Est.Cost (K.Riels)			
						world Service		
20405	Ampil Pram Daeum	Chemical and pesticide application training	8	training	800	Lutheran World Federation/Department for world Service		✓
20405	Ampil Pram Daeum		1	Line	12000	Lutheran World Federation/Department for world Service		✓
20405	Ampil Pram Daeum	Cash credit	18	family	3600	Asociation for Development and Our Village's Rights		✓
20405	Ampil Pram Daeum		1	Team	800	Lutheran World Federation/Department for world Service		□
Social								
20405	Ampil Pram Daeum		12	Month	480	Department of Health		□
20405	Ampil Pram Daeum		112	m	1800	Asociation for Development and Our Village's Rights		□
20405	Ampil Pram Daeum	Antenatal vaccination provision	12	Month	6000	Department of Health		✓
20405	Ampil Pram Daeum	HIV/AIDS awareness education	1	training	320	Lutheran World Federation/Department for world Service		✓
20405	Ampil Pram Daeum	HIV/AIDS days celebration	1	training	320	Lutheran World Federation/Department for world Service		✓
20405	Ampil Pram Daeum	Vocational training	1	training	372	Asociation for Development and Our Village's Rights		✓
20405	Ampil Pram Daeum	Health/hygiene education for local people	1	time	320	Lutheran World Federation/Department for world Service		✓
20405	Ampil Pram Daeum	Children immunization provision	12	Month	1440	Asociation for Development and Our Village's Rights		✓
20405	Ampil Pram Daeum		5	place	2200	Lutheran World Federation/Department for		✓

District Data Book 2009: Development Plans and Projects

Commune GIS	Commune	Temporary Agreements				Supporter	Funding Source	Listed in CIP before DIW
		Project Name	Quantity	Unit	Est.Cost (K.Riels)			
						world Service		
20405	Ampil Pram Daeum		3	toilet	2400	Association for Development and Our Village's Rights		<input type="checkbox"/>
20405	Ampil Pram Daeum	Latrine construction	10	toilet	2000	Lutheran World Federation/Department for world Service		✓
20405	Ampil Pram Daeum	Family planning	12	training	12000	Department of Health		✓
20405	Ampil Pram Daeum	HIV/AIDS infected person assistance	12	training	12480	Department of Health		✓
20405	Ampil Pram Daeum	HIV/AIDS awareness education	12	training	18480	Operation des Enfants Battambang		✓
20405	Ampil Pram Daeum	Antenatal care	12	Month	6000	Department of Health		✓
20405	Ampil Pram Daeum	Children immunization provision	12	Month	10000	Department of Health		✓
20405	Ampil Pram Daeum	School materials support to poor pupils	8	village	3200	Lutheran World Federation/Department for world Service		✓
20405	Ampil Pram Daeum		12	Month	480	Department of Health		<input type="checkbox"/>
20405	Ampil Pram Daeum		12	Month	6000	Department of Health		<input type="checkbox"/>
20405	Ampil Pram Daeum		12	Month	6000	Department of Health		<input type="checkbox"/>
20405	Ampil Pram Daeum		1	training	800	Cambodian Volunteers for Community Development		<input type="checkbox"/>
20405	Ampil Pram Daeum		1	time	260	Operation des Enfants Battambang		<input type="checkbox"/>
20405	Ampil Pram Daeum		4	time	800	Operation des Enfants Battambang		<input type="checkbox"/>
20405	Ampil Pram Daeum		1	time	20	Operation des Enfants Battambang		<input type="checkbox"/>
20405	Ampil Pram		2	time	600	Operation des Enfants		<input type="checkbox"/>

District Data Book 2009: Development Plans and Projects

Commune GIS	Commune	Temporary Agreements				Supporter	Funding Source	Listed in CIP before DIW
		Project Name	Quantity	Unit	Est.Cost (K.Riels)			
	Daeum					Battambang		
20405	Ampil Pram Daeum		1	person	800	Asociation for Development and Our Village's Rights		<input type="checkbox"/>
20405	Ampil Pram Daeum		1	place	600	Lutheran World Federation/Department for world Service		<input type="checkbox"/>
20405	Ampil Pram Daeum		12	Month	6000	Department of Health		<input type="checkbox"/>
20405	Ampil Pram Daeum		12	Month	6000	Department of Health		<input type="checkbox"/>
20405	Ampil Pram Daeum		12	Month	6000	Department of Health		<input type="checkbox"/>
20405	Ampil Pram Daeum		18	person	324	Asociation for Development and Our Village's Rights		<input type="checkbox"/>
20405	Ampil Pram Daeum		60	m	8440	Asociation for Development and Our Village's Rights		<input type="checkbox"/>
20405	Ampil Pram Daeum		1	time	800	Asociation for Development and Our Village's Rights		<input type="checkbox"/>
20405	Ampil Pram Daeum		24	family	14400	Handicap International/Action Nord-Sud		<input type="checkbox"/>
NREM								
20405	Ampil Pram Daeum	Forestry law education	1	time	800	Lutheran World Federation/Department for world Service		✓
20405	Ampil Pram Daeum	Environmental awareness and law education	1	training	800	Lutheran World Federation/Department for world Service		✓
20405	Ampil Pram Daeum	Organizing environment day	1	time	320	Lutheran World Federation/Department for world Service		✓
20405	Ampil Pram Daeum		2000	Tree	120	Asociation for Development and Our Village's Rights		<input type="checkbox"/>
20405	Ampil Pram Daeum	Education on importance of the forests	1	training	1148	Asociation for Development and Our Village's Rights		✓

District Data Book 2009: Development Plans and Projects

Commune GIS	Commune	Temporary Agreements				Supporter	Funding Source	Listed in CIP before DIW
		Project Name	Quantity	Unit	Est.Cost (K.Riels)			
20405	Ampil Pram Daeum	Forestry law education	4	time	1280	Forest administration		✓
20405	Ampil Pram Daeum	Forestry law education	1	time	1148	Association for Development and Our Village's Rights		✓
Administration and Security								
20405	Ampil Pram Daeum		25	person	540	Association for Development and Our Village's Rights		<input type="checkbox"/>
20405	Ampil Pram Daeum		2	time	524	Association for Development and Our Village's Rights		<input type="checkbox"/>
20405	Ampil Pram Daeum		25	person	1740	Association for Development and Our Village's Rights		<input type="checkbox"/>
20405	Ampil Pram Daeum		6	person	3456	Association for Development and Our Village's Rights		<input type="checkbox"/>
20405	Ampil Pram Daeum	CC capacity strengthening	1	time	800	Lutheran World Federation/Department for world Service		✓
20405	Ampil Pram Daeum		2	training	800	Cambodian Mine Action Center		<input type="checkbox"/>
20405	Ampil Pram Daeum		1	training	600	Cambodian Mine Action Center		<input type="checkbox"/>
20405	Ampil Pram Daeum	Facilitation skills training	1	training	800	Lutheran World Federation/Department for world Service		✓
20405	Ampil Pram Daeum		1	training	2000	Department of Land Management, Urban Planning & Construction		<input type="checkbox"/>
20405	Ampil Pram Daeum		1	training	280	Department of Land Management, Urban Planning & Construction		<input type="checkbox"/>
20405	Ampil Pram Daeum		1	training	6400	Department of Land Management, Urban Planning & Construction		<input type="checkbox"/>
20405	Ampil Pram Daeum	Facilitation skills training	2	training	1100	Association for Development and Our Village's Rights		✓

Commune GIS	Commune	Temporary Agreements				Supporter	Funding Source	Listed in CIP before DIW
		Project Name	Quantity	Unit	Est.Cost (K.Riels)			
20405	Ampil Pram Daeum	Human rights and law training	1	training	800	Lutheran World Federation/Department for world Service		✓
<b>Gender</b>								
20405	Ampil Pram Daeum	Law against domestic violence dissemination	8	training	320	Lutheran World Federation/Department for world Service		✓
20405	Ampil Pram Daeum		2	person	100	Department of Women		□
20405	Ampil Pram Daeum		25	person	1620	Association for Development and Our Village's Rights		□
20405	Ampil Pram Daeum		30	person	520	Association for Development and Our Village's Rights		□
20405	Ampil Pram Daeum		35	person	1460	Association for Development and Our Village's Rights		□
20405	Ampil Pram Daeum		35	person	1460	Association for Development and Our Village's Rights		□

### 8.2.6 Temporary Agreements for 2009 as per DIW 2008 for Commune: Kdol Ta Haen

Commune GIS	Commune	Temporary Agreements				Supporter	Funding Source	Listed in CIP befor DIW
		Project Name	Quantity	Unit	Est.Cost (K.Riels)			
Economic								
20406	Kdol Ta Haen	Fish fingerling request	10000	Head	5000	Lutheran World Federation/Department for world Service		✓
20406	Kdol Ta Haen	Mushroom growing training	2	training	3200	Department of Labor and Vocational Training		✓
20406	Kdol Ta Haen	Saving group association strengthening	1207	person	25368	Cambodia Community Saving fund		✓
20406	Kdol Ta Haen	Compost fertilizer training	8	training	1600	Lutheran World Federation/Department for world Service		✓



District Data Book 2009: Development Plans and Projects

Commune GIS	Commune	Temporary Agreements				Supporter	Funding Source	Listed in CIP befor DIW
		Project Name	Quantity	Unit	Est.Cost (K.Riels)			
20406	Kdol Ta Haen	Mushroom growing training	8	training	1600	Lutheran World Federation/Department for world Service		✓
20406	Kdol Ta Haen	Mixed farming system training	1	training	8400	Kampear Apiwat and Bandos Bandal		✓
20406	Kdol Ta Haen	Mixed farming system training	8	training	1600	Lutheran World Federation/Department for world Service		✓
20406	Kdol Ta Haen	Agricultural tools request	10	set	2000	Lutheran World Federation/Department for world Service		✓
20406	Kdol Ta Haen		3	day	1000	Fishery Administration Cantonment		□
20406	Kdol Ta Haen	Fish fingerling request	3000	Head	600	Fishery Administration Cantonment		✓
20406	Kdol Ta Haen	Saving group association strengthening	180	person	480000	Islamic Local Development Organization		✓
20406	Kdol Ta Haen	Livestock raising request	1	Head	2000	Kampear Apiwat and Bandos Bandal		✓
20406	Kdol Ta Haen	Livestock raising request	50	Head	500	Lutheran World Federation/Department for world Service		✓
20406	Kdol Ta Haen	Vegetable seeds request	2000	Tree	2000	Lutheran World Federation/Department for world Service		✓
20406	Kdol Ta Haen	Vegetable seeds request	1	can	2000	Kampear Apiwat and Bandos Bandal		✓
20406	Kdol Ta Haen		3	place	120000	Lutheran World Federation/Department for world Service		✓
20406	Kdol Ta Haen		2000	m	38000	Lutheran World Federation/Department for world Service		✓
20406	Kdol Ta	Vegetable growing training	8	training	1600	Lutheran World		✓

District Data Book 2009: Development Plans and Projects

Commune GIS	Commune	Temporary Agreements				Supporter	Funding Source	Listed in CIP befor DIW
		Project Name	Quantity	Unit	Est.Cost (K.Riels)			
	Haen					Federation/Department for world Service		
20406	Kdol Ta Haen	Saving group association strengthening	2	place	4000	Lutheran World Federation/Department for world Service		✓
20406	Kdol Ta Haen	Cow bank	137	Head	191800	Islamic Local Development Organization		✓
20406	Kdol Ta Haen		1	time	800	Lutheran World Federation/Department for world Service		□
Social								
20406	Kdol Ta Haen		12	Month	115200	Kampear Apiwat and Bandos Bandal		□
20406	Kdol Ta Haen	School materials support to poor pupils	500	person	10000	Lutheran World Federation/Department for world Service		✓
20406	Kdol Ta Haen	Literacy class materials support	6	class	2400	Lutheran World Federation/Department for world Service		✓
20406	Kdol Ta Haen	Food supply to poor patients request	2	family	80	Kampear Apiwat and Bandos Bandal		✓
20406	Kdol Ta Haen		12	Month	6000	Department of Health		□
20406	Kdol Ta Haen		24	training	14400	Handicap International/Action Nord-Sud		□
20406	Kdol Ta Haen		12	Month	480	Department of Health		□
20406	Kdol Ta Haen		12	Month	480	Department of Health		□
20406	Kdol Ta Haen		12	Month	6000	Department of Health		□
20406	Kdol Ta Haen		12	Month	6000	Department of Health		□
20406	Kdol Ta		1	Course/year	1200	Kampear Apiwat and Bandos		□

District Data Book 2009: Development Plans and Projects

Commune GIS	Commune	Temporary Agreements				Supporter	Funding Source	Listed in CIP before DIW
		Project Name	Quantity	Unit	Est.Cost (K.Riels)			
	Haen					Bandal		
20406	Kdol Ta Haen		1	time	1200	Kampear Apiwat and Bandos Bandal		<input type="checkbox"/>
20406	Kdol Ta Haen	Children immunization provision	12	Month	100000	Department of Health		✓
20406	Kdol Ta Haen		12	Month	1200	Lutheran World Federation/Department for world Service		<input type="checkbox"/>
20406	Kdol Ta Haen	Mosquito nets distribution/treatment	12	Month	100000	Department of Health		✓
20406	Kdol Ta Haen		12	Month	2000	Kampear Apiwat and Bandos Bandal		<input type="checkbox"/>
20406	Kdol Ta Haen	Anti-tetanus vaccination	12	Month	100000	Department of Health		✓
20406	Kdol Ta Haen	Health education service at health center	12	Month	60000	Department of Health		✓
20406	Kdol Ta Haen	HIV/AIDS awareness education	12	time	158400	Operation des Enfants Battambang		✓
20406	Kdol Ta Haen	HIV/AIDS awareness education	12	Month	60000	Department of Health		✓
20406	Kdol Ta Haen	Reproductive health awareness education	12	Month	12000	Department of Health		✓
20406	Kdol Ta Haen	Tuberculosis treatment accessibility	12	Month	100000	Department of Health		✓
NREM								
20406	Kdol Ta Haen	Organizing tree planting day	1	place	400	Lutheran World Federation/Department for world Service		✓
20406	Kdol Ta Haen	Establishment of tree nursery	1000	Tree	7600	Forest administration		✓
20406	Kdol Ta Haen	Establishment of tree nursery	8	place	1600	Lutheran World Federation/Department for world Service		✓
Administration and Security								

District Data Book 2009: Development Plans and Projects

Commune GIS	Commune	Temporary Agreements				Supporter	Funding Source	Listed in CIP before DIW
		Project Name	Quantity	Unit	Est.Cost (K.Riels)			
20406	Kdol Ta Haen	Commune study tour	1	time	400	Lutheran World Federation/Department for world Service		✓
20406	Kdol Ta Haen		1	training	280	Department of Land Management, Urban Planning & Construction		□
20406	Kdol Ta Haen		1	training	400	Cambodian Mine Action Center		□
20406	Kdol Ta Haen		200	person	800	Department of Social and Veteran Affairs and Youth Rehabilitation		□
20406	Kdol Ta Haen	Land law dissemination	1	training	6400	Department of Land Management, Urban Planning & Construction		✓
20406	Kdol Ta Haen	Land law dissemination	8	training	1600	Lutheran World Federation/Department for world Service		✓
20406	Kdol Ta Haen	Land law dissemination	400	training	0	Kampear Apiwat and Bandos Bandal		✓
20406	Kdol Ta Haen	CC capacity strengthening	1	training	200	Lutheran World Federation/Department for world Service		✓
20406	Kdol Ta Haen	Local planning system strengthening	1	time	200	Lutheran World Federation/Department for world Service		✓
20406	Kdol Ta Haen		1	time	400	Lutheran World Federation/Department for world Service		□
20406	Kdol Ta Haen	Human rights committee meeting	8	training	1600	Lutheran World Federation/Department for world Service		✓
20406	Kdol Ta Haen	Mine and UXO awareness education	1	time	1200	Cambodian Mine Action Center		✓
20406	Kdol Ta	Provision of land titles/certificates	1	training	2000	Department of Land		✓

District Data Book 2009: Development Plans and Projects

Commune GIS	Commune	Temporary Agreements				Supporter	Funding Source	Listed in CIP before DIW
		Project Name	Quantity	Unit	Est.Cost (K.Riels)			
	Haen					Management, Urban Planning & Construction		
Gender								
20406	Kdol Ta Haen	Law against domestic violence dissemination	8	place	1600	Lutheran World Federation/Department for world Service		✓
20406	Kdol Ta Haen		1	time	2400	Vulendture for Held		□
20406	Kdol Ta Haen	Gender mainstreaming concept training	2	person	100	Department of Women		✓
20406	Kdol Ta Haen		2	person	800	Kampear Apiwat and Bandos Bandal		□
20406	Kdol Ta Haen		200	person	800	Department of Social and Veteran Affairs and Youth Rehabilitation		□
20406	Kdol Ta Haen		30	person	240	Islamic Local Development Organization		□
20406	Kdol Ta Haen	Law against domestic violence dissemination	1	training	4800	Kampear Apiwat and Bandos Bandal		✓
20406	Kdol Ta Haen	Gender mainstreaming concept training	1	training	1600	Kampear Apiwat and Bandos Bandal		✓
20406	Kdol Ta Haen	Gender mainstreaming concept training	8	time	1600	Lutheran World Federation/Department for world Service		✓
20406	Kdol Ta Haen	Women and men roles/rights dissemination	8	place	1600	Lutheran World Federation/Department for world Service		✓
20406	Kdol Ta Haen		1	Course/year	2400	Kampear Apiwat and Bandos Bandal		□

**Source:** CDPD, District Level Detail TA resulting from DIW

**8.3 Outputs, estimated and actual costs of C/S Fund Projects between 2005 and 2008, by Commune**

Commune	Project Type	Budget Year	Output		Quantity	Unit	Unit Cost MR	
			Description	Type			Estimate	Actual
Bavel	Rural Transport	2005	Laterite road	Upgrade	1.531	Km	10.28	15.42
Bavel	Rural Transport	2005	Double cell box culvert	New	1	Place	8.90	8.30
Bavel	Rural Transport	2005	Earth road	Repair	1.7453	Km	25.44	20.88
Bavel	Rural Transport	2006	Single pipe culvert	New	1	Place	1.58	9.00
Bavel	Rural Transport	2006	Earth road	New	0.5	Km	7.50	9.00
Bavel	Rural Transport	2007	Laterite road	Upgrade	3.129	Km	69.14	69.13
Bavel	Rural Transport	2007	Single pipe culvert	New	4	Place	5.31	26.29
Bavel	Rural Transport	2007	Earth road	New	2.833	Km	20.37	26.29
Bavel	Rural Transport	2008	Earth road	New	1.705	Km	35.53	119.76
Bavel	Rural Transport	2008	Laterite road	Upgrade	2.584	Km	59.46	119.76
Bavel	Rural Transport	2008	Laterite road	Upgrade	0.42	Km	9.67	119.76
Bavel	Rural Transport	2008	Single pipe culvert	New	3	Place	15.28	119.76
Khnach Romeas	Rural Transport	2005	Single pipe culvert	New	1	Place	1.25	9.75
Khnach Romeas	Rural Transport	2005	Earth road	New	0.795	Km	8.53	9.75
Khnach Romeas	Rural Transport	2005	Laterite road	Upgrade	2.098	Km	21.02	21.02
Khnach Romeas	Rural Transport	2006	Earth road	New	1.076	Km	11.57	11.49
Khnach Romeas	Rural Transport	2007	Laterite road	Upgrade	2.658	Km	57.62	57.63
Khnach Romeas	Rural Transport	2008	Laterite road	Repair	2.276	Km	57.62	93.70
Khnach Romeas	Rural Transport	2008	Earth road	Repair	2.176	Km	36.10	93.70
Lvea	Rural Transport	2005	Single pipe culvert	New	5	Place	3.93	29.56
Lvea	Rural Transport	2005	Earth road	New	3.1	Km	25.71	29.56
Lvea	Rural Transport	2007	Double cell box culvert	New	1	Place	46.44	40.87
Lvea	Rural Transport	2007	Laterite road	Upgrade	1.238	Km	25.02	29.02
Lvea	Rural Transport	2008	Laterite road	Repair	1.09	Km	29.01	66.00
Lvea	Rural Transport	2008	Earth road	New	1.146	Km	26.05	66.00
Lvea	Rural Transport	2008	Single pipe culvert	New	2	Place	10.98	66.00
Prey Khpos	Rural Transport	2005	Laterite road	Upgrade	3.501	Km	30.41	30.41
Prey Khpos	Rural Transport	2007	Laterite road	Upgrade	1.675	Km	39.16	39.15
Prey Khpos	Irrigation	2007	Double cell box culvert	New	1	Place	37.84	31.00
Prey Khpos	Rural Transport	2008	Laterite road	Repair	0.602	Km	15.33	50.63
Prey Khpos	Rural Transport	2008	Single pipe culvert	New	1	Place	5.28	50.63
Prey Khpos	Rural Transport	2008	Double pipe culvert	New	1	Place	9.38	50.63
Prey Khpos	Rural Transport	2008	Earth road	New	1.165	Km	20.63	50.63

District Data Book 2009: Development Plans and Projects

Commune	Project Type	Budget Year	Output		Quantity	Unit	Unit Cost MR	
			Description	Type			Estimate	Actual
Prey Khpos	Irrigation	2008	Double cell box culvert with gate	New	1	Place	54.80	54.80
Ampil Pram Daeum	Rural Transport	2005	Earth road	New	2.194	Km	20.94	22.02
Ampil Pram Daeum	Irrigation	2005	Canal	Repair	0.3	Km	3.64	2.52
Ampil Pram Daeum	Irrigation	2006	Triple cell box culvert	New	1	Place	17.42	14.19
Ampil Pram Daeum	Rural Transport	2007	Earth road	New	0.622	Km	22.59	10.16
Ampil Pram Daeum	Irrigation	2007	Canal	Upgrade	5.758	Km	26.76	39.20
Ampil Pram Daeum	Irrigation	2008	Canal	Repair	2.159	Km	27.89	30.66
Ampil Pram Daeum	Rural Transport	2008	Earth road	New	0.622	Km	21.47	20.00
Ampil Pram Daeum	Rural Transport	2008	Earth road	Repair	0.9	Km	21.21	33.20
Ampil Pram Daeum	Rural Transport	2008	Single pipe culvert	New	1	Place	4.45	33.20
Ampil Pram Daeum	Rural Transport	2008	Double pipe culvert	New	1	Place	8.83	33.20
Kdol Ta Haen	Rural Transport	2005	Laterite road	Upgrade	3.898	Km	29.32	29.96
Kdol Ta Haen	Rural Transport	2005	Single pipe culvert	New	1	Place	1.25	29.96
Kdol Ta Haen	Rural Transport	2005	Earth road	New	0.534	Km	5.63	6.87
Kdol Ta Haen	Rural Transport	2005	Single pipe culvert	New	1	Place	1.25	6.87
Kdol Ta Haen	Rural Transport	2006	Double pipe culvert	New	1	Place	3.47	27.74
Kdol Ta Haen	Rural Transport	2006	Earth road	New	1.709	Km	22.72	27.74
Kdol Ta Haen	Rural Transport	2006	Single pipe culvert	New	1	Place	1.58	27.74
Kdol Ta Haen	Rural Transport	2007	Single pipe culvert	New	5	Place	8.04	42.21
Kdol Ta Haen	Rural Transport	2007	Laterite road	Upgrade	0.988	Km	15.82	15.83
Kdol Ta Haen	Rural Transport	2007	Earth road	New	4.088	Km	39.12	42.21
Kdol Ta Haen	Rural Transport	2008	Earth road	New	2.45	Km	48.75	64.56
Kdol Ta Haen	Rural Transport	2008	Laterite road	Repair	0.87	Km	15.82	64.56

Source: PID

**8.4 Total Expenditure on C/S Fund Projects by sector and commune between 2005 and 2008**

Sector	Total Cost in Million Riels					
	Bavel	Khnach Romeas	Lvea	Prey Khpos	Ampil Pram Daeum	Kdol Ta Haen
Irrigation				54.80	47.37	
Rural Transport	199.66	135.95	136.43	81.04	75.22	171.34

*Source: PID***8.5 Actual 2009 C/S Fund projects by Commune**

Commune	Project Type	Project Output		Quantity	Unit	Fund Source (Riels)		
		Description	Type			Total	C/S	Local Contribution
Bavel	Rural Transport	Laterite road	New	1.6	km	49,200,000	48,000,000	1,200,000
Khnach Romeas	Rural Transport	Earth road	New	0.8	km	47,304,221	45,926,621	1,377,600
Khnach Romeas	Rural Transport	Single pipe culvert 0.8m diameter	New	1	Place	47,304,221	45,926,621	1,377,600
Khnach Romeas	Rural Transport	Earth road	Repair	0.87	km	47,304,221	45,926,621	1,377,600
Khnach Romeas	Rural Transport	Single pipe culvert 0.8m diameter	New	1	Place	47,304,221	45,926,621	1,377,600
Lvea	Rural Transport	Earth road	Repair	2.6	km	51,774,599	50,537,299	1,237,300
Lvea	Rural Transport	Single pipe culvert 0.8m diameter	New	3	Place	51,774,599	50,537,299	1,237,300
Prey Khpos	Rural Transport	Earth road	New	0.67	km	46,031,800	44,691,000	1,340,800
Prey Khpos	Rural Transport	Earth road	New	0.64	km	46,031,800	44,691,000	1,340,800
Prey Khpos	Rural Transport	Single pipe culvert 0.8m diameter	New	1	Place	46,031,800	44,691,000	1,340,800
Kdol Ta Haen	Irrigation	Unlined Earth canal	New	3.977	km	63,331,600	61,487,000	1,844,600
Kdol Ta Haen	Irrigation	Unlined Earth canal	Repair	1	km	63,331,600	61,487,000	1,844,600
Kdol Ta Haen	Irrigation	Double pipe culvert 1.0m diameter	New	2	Place	63,331,600	61,487,000	1,844,600

*Source: PID*



## 9 District level Projects from 2006 to 2009

District Initiative Projects (DIPs) are funded by Danida, DFID and PSDD (UNDP, DFID and SIDA).

### **Funding for 2006-2008**

Between 2006 and 2008 there were 14 provinces funded by PSDD and 10 by Danida and DFID. The list of provinces and who funded these is below

#### *Danida and DFID funded DIPs:*

Kampong Cham	Kampong Speu	Koh Kong	Kratie	Mondulhiri
Pursat	Ratanakiri	Siem Reap	Sihanoukville	Kep

#### *PSDD funded DIPs:*

Banteay Meanchey	Battambang	Kampong Chhnang	Kandal	Phnom Penh
Prey Veng	Svay Rieng	Takeo	Kampong Thom	Preah Vihear
Stung Treng	Kampot	Oddar Meanchey	Pailin	

### **Funding for 2009**

In 2009 there was a change to the number of provinces funded by the two streams. Danida and DFID were still funding the same 10 provinces they had been funding the previous three years, but two more provinces were added *Kampong Thom and Kampot*. Now PSDD funds 12 provinces and Danida and DFID fund 12.

## **9.1 District Initiative Infrastructure Projects from 2006 to 2009**

### **9.1.1 District Initiative Infrastructure Projects for 2006 to 2008**

*No District Initiative Infrastructure Projects were implemented in this district for 2006-2008*

### **9.1.2 District Initiative Infrastructure Projects in 2009**

*No District Initiative Infrastructure Projects have been implemented in this district for 2009*

## **9.2 District Initiative Service Projects from 2006 to 2009**

### **9.2.1 District Initiative Service Projects for 2006 to 2008**

*No District Initiative Service Projects were implemented in this district for 2006-2008*

### **9.2.2 District Initiative Service Projects in 2009**

*No District Initiative Service Projects have been implemented in this district for 2009*

## **9.3 Inter Commune Council Projects in 2008 and 2009**

### **9.3.1 ICC Projects in 2008**

*No ICC projects in this district at this time*

### **9.3.2 ICC Projects in 2009**

*No ICC projects in this district at this time*

**Source:** ICC project, Ministry of Interior (DoLA), -UNDP project for Local Governance – DDLG

## **9.4 Other Projects in 2008 and 2009**

### **9.4.1 RPRP**

*There are no RPRP projects being implemented in this district or province at this time. The RPRP is only being implemented in Svay Rieng and Prey Veng*

#### **9.4.1.1 RPRP Projects from 2006 to 2008**

*No RPRP projects in this district at this time*

#### **9.4.1.2 RPRP Projects in 2009**

*No RPRP projects in this district at this time*

### **9.4.2 Seth Korma**

#### **9.4.2.1 Seth Korma 2007**

*There are no Seth Korma projects being implemented in this district or province at this time.*

**Source:** UNICEF

#### **9.4.2.2 Seth Korma 2008**

*There are no Seth Korma projects being implemented in this district or province at this time.*

**Source:** UNICEF

#### **9.4.2.3 Seth Korma 2009**

*There are no Seth Korma projects being implemented in this district or province at this time.*

**Source:** UNICEF

## **SECTION D: SERVICES AND ORGANIZATIONS**



## 10 Infrastructure

### 10.1 Length of and Expenditure on Roads in 2008, by District

Roads	BAT	Banan	Thmor Kol	Battambang	Bovel	Ek Phnom	Moung Ressey	Rattanak Mondol
Length of paved road in the district (km)	233	21	40	62	0	17	58	10
Length of unpaved roads in the district (km)	8,048	418.958	293	213	441	134	1,918	195
Amount spent on construction of roads in 2008 (\$)	1,956,677	48187	31,071	1,373,571	141,863	10,114	160,600	28,292
Amount spent on repair and rehabilitation of roads in 2008 (\$)	3,399,766	35833	35,512	2,535,287	53,750	95,398	100,900	14,976
Continue...								
Roads	BAT	Sangker	Samlot	Sampov Loun	Phnom Prek	Kamrieng	Koh Kralor	Ruk Kakiri
Length of paved road in the district (km)	233	23	0	1	0	0	0	0
Length of unpaved roads in the district (km)	8,048	434	1,541	174	189	1,555	55	487
Amount spent on construction of roads in 2008 (\$)	1,956,677	5,650	3,558	29,737	93,931	0	0	30,103
Amount spent on repair and rehabilitation of roads in 2008 (\$)	3,399,766	50,950	159,750	80,000	86,585	80,000	58,325	12,500

**Note 1:** Please note that these data are not necessarily complete or correct. The data are derived from government agencies at provincial and district level which used different recording systems, did not always have complete data or were, sometimes, less than willing to share their data.

**Note 2:** Please be aware that these data are incomplete due to the fact that the amounts for the construction, repair and rehabilitation recorded reflect only funds provided by the government, not the contributions by any other parties.

**10.2 Scale of and Expenditure on Irrigation in 2008, by District**

<b>Irrigation</b>	<b>BAT</b>	<b>Banan</b>	<b>Thmor Kol</b>	<b>Battambang</b>	<b>Bovel</b>	<b>Ek Phnom</b>	<b>Moung Ressey</b>	<b>Rattanak Mondol</b>
Number of irrigation schemes operating in 2008	337	88	118	2	44	10	23	n/a
Total nr of hectares under irrigation in dry season 2008	17,484	2442	7,849	50	999	2,100	2,633	n/a
Total funds spent in 2008 on construction of irrigation systems (\$)	287,438	n/a	36,974	8,452	107,000	n/a	22,012	n/a
Total funds spent in 2008 on rehabilitation/repair of irrigation systems (\$)	193,871	n/a	26,495	4,376	47,000	n/a	72,000	n/a
Total funds spent in 2008 on operation and maintenance (\$)	13,953	6571	5,382	0	2,000	n/a	n/a	n/a
Continue...								
<b>Irrigation</b>	<b>BAT</b>	<b>Sangker</b>	<b>Samlot</b>	<b>Sampov Loun</b>	<b>Phnom Prek</b>	<b>Kamrieng</b>	<b>Koh Kralor</b>	<b>Ruk Kakiri</b>
Number of irrigation schemes operating in 2008	337	39	1	2	1	0	1	8
Total nr of hectares under irrigation in dry season 2008	17,484	1,170	115	100	20	0	n/a	6
Total funds spent in 2008 on construction of irrigation systems (\$)	287,438	113,000	n/a	n/a	n/a	0	n/a	n/a
Total funds spent in 2008 on rehabilitation/repair of irrigation systems (\$)	193,871	n/a	n/a	n/a	n/a	0	n/a	44,000
Total funds spent in 2008 on operation and maintenance (\$)	13,953	n/a	n/a	n/a	n/a	0	n/a	n/a

**Note 1:** Please note that these data are not necessarily complete or correct. The data are derived from government agencies at provincial and district level which used different recording systems, did not always have complete data or were, sometimes, less than willing to share their data.

**Note 2:** Please be aware that the data above are incomplete as these only reflect funds provided by the government, not the contributions by farmers or other parties.

**10.3 Power Supply in 2008, by District**

Electricity	BAT	Banan	Thmor Kol	Battambang	Bovel	Ek Phnom	Moung Ressey	Rattanak Mondol
Total number of electricity connections to households	44,911	1,986	4,076	17,311	4,400	2,197	2,579	688
Total number of electricity connections to agencies, companies, organizations	1,335	3	15	1,200	5	9	14	5
Total volume in KWh of electricity consumed last in 2008	37,887,455	67619	257,630	29,022,560	207,360	293,616	169,287	103,661
Total amount collected from users for consumed electricity (\$)	8,632,022	71260	194,314	7,278,404	108,916	20,297	83,331	390,912
Per capita electricity consumption in 2008 in Kwh	3,375	8.316	254	202	12	96	17	19
Continue...								
Electricity	BAT	Sangker	Samlot	Sampov Loun	Phnom Prek	Kamrieng	Koh Kralor	Ruk Kakiri
Total number of electricity connections to households	44,911	1,330	150	2,804	2,853	4,312	95	130
Total number of electricity connections to agencies, companies, organizations	1,335	11	3	26	21	20	2	1
Total volume in KWh of electricity consumed last in 2008	37,887,455	445,080	90	2,016,878	1,516,188	3,771,886	0	15,600
Total amount collected from users for consumed electricity (\$)	8,632,022	4,530	8,100	72,000	294,040	103,968	0	1,950
Per capita electricity consumption in 2008 in Kwh	3,375	175	48	1,726	349	180	0	288

**Note 1:** Please note that these data are not necessarily complete or correct. The data are derived from government agencies at provincial and district level which used different recording systems, did not always have complete data or were, sometimes, less than willing to share their data.

**Note 2:** These data only record electricity provided by electricity companies and does not include homes powered by generators or batteries (for this information see Section B: General Profile, Part 1: General Information; table 1.3.1 and chart 1.3.4).

**Note 3:** In most provinces electricity is only provided through town-based networks

**Note 4:** Per capita consumption is calculated by dividing the total volume of electricity produced in 2008 by the number of people living in each district as per the 2008 census (for the provincial data it is calculated against the number of people living in the province)

## 11 Health Facilities

*Please note that the Operational District (health) boundaries are different to the administrative district boundaries. Therefore the data provided here shows the facilities, staff, NGOs etc in each Operational District within the province NOT the administrative district.*

### Acronyms

<b>Com Cov</b>	Commune Covered	<b>MW2</b>	Secondary Midwives
<b>CPA</b>	Complementary Package of Activities	<b>NU1</b>	Primary Nurse
<b>Dr</b>	Doctor	<b>NU2</b>	Secondary Nurse
<b>FDH</b>	Former District Hospital	<b>OD</b>	Operational District
<b>HC</b>	Health Center	<b>Others</b>	Other Staff
<b>HC (NB)</b>	Health Center no building	<b>PHD</b>	Provincial Health Department
<b>HP</b>	Health Post	<b>Pop 04-05</b>	Population Covered 2004 or 2005
<b>MA</b>	Medical Assistant	<b>RH</b>	Referral Hospital
<b>MPA</b>	Minimum Package of Activities	<b>Vil Cov</b>	Village Covered
<b>MW1</b>	Primary Midwives	<b>VIL-HC</b>	Distance from Village to Health Center

### 11.1 Health Facilities in the Province, by Operational District

<b>Battambang</b>	<b>OD</b>	<b>RH</b>	<b>HC</b>	<b>HP</b>
Bat Dambang	1	1	22	
Mong Ruessei	1	1	13	
Sampov Luon	1	1	8	
Sangkae	1		15	
Thmor Koul	1	1	17	
<b>Total</b>	<b>5</b>	<b>4</b>	<b>75</b>	<b>0</b>



### 11.2 Health Facilities and Staff in the province, by Operational District

This table shows health facilities, staff and coverage of health facilities in each operational district.

No	Facility Name	Type	Class	Dr	Ma	Nu2	Nu1	Mw2	Mw1	Others	Com Cov	Vil Cov	Pop. 04-05
<b>Thmor Koul</b>													
1	Ampil Pram Daeum	HC	MPA	0	0	2	2	0	0	2	1	8	9,001
2	Anlong Run	HC	MPA	0	0	1	3	0	0	2	1	5	4,489
3	Bansay Traeng	HC	MPA	0	0	3	1	1	1	0	1	8	9,283
4	Bavel I	FDH	CPA+MPA	2	0	6	3	3	0	9	1	10	12,590
5	Bavel II	HC	MPA	0	0	1	4	1	1	2	0	9	13,329
6	Boeng Pring	HC	MPA	0	0	2	1	0	1	1	1	4	9,570
7	Chrouy Sdau	HC	MPA	0	0	1	0	0	1	3	1	3	9,644
8	Kdol Ta Hen	HC	MPA	0	0	1	4	0	0	2	1	13	10,013
9	Khleang Meas	HC	MPA	0	0	1	0	0	0	5	0	14	10,628
10	Khnach Romeas	HC	MPA	0	0	1	3	0	3	2	1	8	11,791
11	Kouk Khmum	HC	MPA	0	0	2	2	1	0	1	1	8	12,407
12	Lvea	HC	MPA	0	0	1	2	1	0	4	1	12	10,965
13	Ou Ta Ki	HC	MPA	0	0	0	2	3	0	2	1	8	16,186
14	Prey Khpos	HC	MPA	0	0	1	2	2	0	3	1	9	11,067
15	Rung Chrey	HC	MPA	0	0	2	1	1	0	1	1	7	11,469
16	Ta Meun	HC	None MPA	0	0	1	1	0	0	2	1	10	15,748
<b>Total:</b>				<b>2</b>	<b>0</b>	<b>26</b>	<b>31</b>	<b>13</b>	<b>7</b>	<b>41</b>	<b>14</b>	<b>136</b>	<b>178,180</b>
<b>Mong Ruessei</b>													
1	Ta Pung	HC	MPA	0	0	3	2	2	0	0	1	7	14,285
2	Chrey	HC	MPA	0	0	1	1	0	0	4	1	8	11,739
3	Kakaoh	HC	MPA	0	0	0	1	0	1	4	1	7	10,830
4	Kaos Kralor	HC(NB)	None	0	0	0	3	2	2	0	5	41	15,742
5	Kear	HC	None MPA	0	0	0	2	1	1	3	1	11	16,294
6	Moung	HC	MPA	0	0	1	1	0	0	4	1	14	14,210
7	Preaek Chik	HC	None MPA	0	0	0	2	1	3	1	1	10	12,222
8	Prey Svay	HC	MPA	0	0	0	3	0	1	4	1	9	13,196
9	Prey Touch	HC	MPA	0	0	1	3	0	2	0	1	6	9,917
10	Prey Tralach	HC	MPA	0	0	0	3	0	1	3	1	14	20,174
11	Robas Mongkol	HC	MPA	0	0	0	3	0	2	2	1	12	11,324
12	Russei Krang	HC	MPA	0	0	2	3	0	1	2	1	10	14,015

District Data Book 2009: Services and Organizations

No	Facility Name	Type	Class	Dr	Ma	Nu2	Nu1	Mw2	Mw1	Others	Com Cov	Vil Cov	Pop. 04-05
13	Ta Loas	HC	MPA	0	0	1	2	2	2	1	1	9	8,551
<b>Total:</b>				<b>0</b>	<b>0</b>	<b>9</b>	<b>29</b>	<b>8</b>	<b>16</b>	<b>28</b>	<b>17</b>	<b>158</b>	<b>172,499</b>
<b>Sampov Luon</b>													
1	Thipakdei	HC	MPA	0	0	1	3	0	3	1	1	11	8,216
2	Angkor Ban	HC	None MPA	0	0	4	0	0	2	1	4	17	7,342
3	Barang Thleak	HC	MPA	0	1	2	3	1	0	2	3	15	9,228
4	Chak Krei	HC	MPA	0	1	0	0	1	1	2	1	8	8,207
5	Kamrieng	HC	None MPA	0	1	0	1	0	1	4	3	12	7,124
6	Pich Chenda	HC	MPA	0	0	0	0	0	0	0	2	15	11,638
7	Serei Mean Chey	HC	MPA	0	1	3	2	0	2	1	3	11	11,264
8	Ta Krey	HC	MPA	0	2	2	0	0	1	2	2	10	8,383
<b>Total:</b>				<b>0</b>	<b>6</b>	<b>12</b>	<b>9</b>	<b>2</b>	<b>10</b>	<b>13</b>	<b>19</b>	<b>99</b>	<b>71,402</b>
<b>Bat Dambang</b>													
1	Trang	FDH	CPA+MPA	1	2	4	2	0	1	11	4	25	16,973
2	Chaeng Mean Chey	HC	None MPA	0	0	0	1	0	1	2	1	7	6,849
3	Chamkar Samraong	FDH	CPA+MPA	0	0	4	3	5	1	1	2	11	30,612
4	Chamlang Kouy	HC	MPA	0	0	0	0	0	0	12	2	12	4,640
5	Chheu Teal	HC	MPA	0	0	4	3	2	1	0	2	14	14,767
6	Chrey	HC	MPA	0	0	1	3	0	1	2	1	10	13,839
7	Kampong Lpov	HC	MPA	0	0	0	0	0	0	15	1	9	3,133
8	Kantueu II	FDH	MPA	0	0	5	5	1	2	5	4	23	17,734
9	Kdol	HC	MPA	0	0	3	1	4	0	0	1	7	8,399
10	Ou Mal	HC	MPA	0	0	3	1	2	1	0	1	10	9,834
11	Phlov Meas	HC	MPA	0	0	0	0	0	0	3	1	7	3,084
12	Phnum Sampov	HC	MPA	0	0	1	2	4	1	1	1	10	13,026
13	Rottanak	HC	MPA	0	0	3	1	4	0	0	2	12	19,708
14	Sam Lot	HC	MPA	0	0	0	0	0	0	15	2	12	7,479
15	Sdau	FDH	CPA+MPA	0	0	6	3	3	4	3	2	23	17,645
16	Sla Kaet	HC	MPA	0	0	3	1	4	0	0	1	3	7,903
17	Snoeng	HC	MPA	0	0	1	3	0	1	1	1	11	16,481
18	Svay Pao	HC	MPA	1	1	3	3	13	4	0	2	12	32,995
19	Ta Kream	HC	MPA	0	0	2	2	2	0	1	1	11	17,330
20	Ta Sanh	FDH	CPA+MPA	0	0	0	0	0	0	44	2	16	7,596
21	Traeng	HC	MPA	0	0	1	2	0	1	1	1	7	8,417

No	Facility Name	Type	Class	Dr	Ma	Nu2	Nu1	Mw2	Mw1	Others	Com Cov	Vil Cov	Pop. 04-05
22	Tuol Ta Aek	HC	MPA	0	0	5	0	3	2	0	1	5	17,291
<b>Total:</b>				<b>2</b>	<b>3</b>	<b>49</b>	<b>36</b>	<b>47</b>	<b>21</b>	<b>117</b>	<b>36</b>	<b>257</b>	<b>295,735</b>
<b>Sangkae</b>													
1	Voat Kor	HC	MPA	0	0	1	1	1	0	0	1	6	14,651
2	Anlong Vil	FDH	CPA+MPA	1	1	7	6	0	5	1	1	9	15,870
3	Kampong Preah	HC	MPA	0	0	2	2	0	1	1	1	6	8,907
4	Kampong Preang	HC	MPA	0	0	0	1	1	0	1	1	6	8,746
5	Koh Chiveang	HC	MPA	0	0	1	1	0	1	1	1	5	9,349
6	Ou Dambang I	HC	MPA	0	1	2	5	1	2	0	1	6	13,571
7	Ou Dambang II	HC	MPA	0	0	2	2	0	1	1	1	6	11,620
8	Peam Aek	HC	MPA	0	0	4	2	3	2	0	1	8	12,869
9	Preaek Luong	HC	MPA	0	1	4	3	2	1	0	2	10	13,479
10	Preaek Norint	FDH	CPA+MPA	0	1	9	9	8	0	2	1	10	12,367
11	Prey Chas	HC	None MPA	0	0	0	0	0	0	0	1	5	4,034
12	Reang Kerei	HC	None MPA	0	0	0	1	0	2	0	1	9	7,156
13	Roka	HC	MPA	0	0	0	2	0	1	1	1	6	7,985
14	Samraong Knong	HC	MPA	0	1	4	2	2	1	0	2	7	14,485
15	Ta Pon	HC	MPA	0	0	1	1	0	2	0	1	5	12,934
<b>Total:</b>				<b>1</b>	<b>5</b>	<b>37</b>	<b>38</b>	<b>18</b>	<b>19</b>	<b>8</b>	<b>17</b>	<b>104</b>	<b>168,023</b>
<b>Total All</b>				<b>5</b>	<b>14</b>	<b>133</b>	<b>143</b>	<b>88</b>	<b>73</b>	<b>207</b>	<b>103</b>	<b>754</b>	<b>885,839</b>

Source: MEDiCAM – Infrastructure - ([http://www.medicam-cambodia.org/hsi/health\\_system/srch/index.asp?cboLcn=6&cmdSearch=Search&cboCHName=&cboType=](http://www.medicam-cambodia.org/hsi/health_system/srch/index.asp?cboLcn=6&cmdSearch=Search&cboCHName=&cboType=))

### 11.3 Deliveries in 2007 in the Province, by Operational District

OD	Deliveries	Deliveries at home		Deliveries	Total deliveries	Total deliveries
	at HC	By Health Staff	ByTBAs	at RH	by Health Staff	by health staff and TBAs
Thma Koul	281	2041	1913	163	2485	4398
Mong Russei	279	832	1433	599	1710	3143
Sampov Luon	161	333	1169	167	661	1830
Battambang	603	2869	1455	1728	5200	6655
Sangkae	525	1344	1005	0	1869	2874
<b>Sub-total</b>	<b>1849</b>	<b>7419</b>	<b>6975</b>	<b>2657</b>	<b>11925</b>	<b>18900</b>

Source: MoH, Annual Statistics 2007

## 12 Education<sup>3</sup>

### 12.1 Schools, Classes, Students, Staff, for all levels, for 2007/2008 by District

District	Number of Schools	Disadv. Schools	Number of Classes	Classes in Pagoda	Enrollment		Repeaters		Teaching Staff		Non-Teaching Staff		Total Staff	
					Total	Girl	Total	Girl	Total	Female	Total	Female	Total	Female
Banan	88	1	608	0	22,894	11,072	2,539	1,095	569	267	170	34	739	301
Battambang	76	0	1,048	2	40,597	19,061	2,324	797	1,506	950	235	114	1,741	1,064
Bavel	70	0	623	0	26,085	12,498	2,724	1,142	339	142	175	39	514	181
Ek Phnom	62	0	456	0	14,485	7,285	1,325	542	547	342	157	47	704	389
Kamrieng	49	2	350	0	13,206	6,139	1,087	480	243	110	63	16	306	126
Koah Kralar	39	2	282	0	11,793	5,527	661	295	122	39	57	20	179	59
Maung Russey	110	4	935	10	39,146	18,443	3,927	1,668	603	234	228	48	831	282
Phnom Preuk	28	1	254	0	11,138	5,261	1,181	570	161	64	39	7	200	71
Ratanak Mondul	45	3	286	0	10,332	4,864	971	406	162	79	87	19	249	98
Samlaut	47	0	315	0	10,545	4,912	909	381	203	61	58	10	261	71
Sampeuv Loun	15	1	148	0	6,428	2,963	298	148	119	39	44	2	163	41
Sangker	78	2	764	0	28,643	14,122	2,556	1,067	823	461	259	90	1,082	551
Thmar Kaul	68	3	682	4	29,785	14,557	2,352	959	678	362	170	40	848	402
<b>Whole Province</b>	775	19	6,751	16	265,077	126,704	22,854	9,550	6,075	3,150	1,742	486	7,817	3,636
- Urban Area	76	0	1,048	2	40,597	19,061	2,324	797	1,506	950	235	114	1,741	1,064
- Rural Area	699	19	5,703	14	224,480	107,643	20,530	8,753	4,569	2,200	1,507	372	6,076	2,572

<sup>3</sup> All the data for section 12 comes from the Ministry of Education, Youth and Sport (MoEYS)

**12.2 Characteristics of Schools and School Principals for 2007/2008 by Commune**

Commune	Number of Schools				2 - Shift	Floating	Schools	Attached	Schools Without			Characteristics of School Principals (Incharge)			
	Pre-Sch	Primary	College	Lycee	Schools	Schools	in Pagoda	Pre-Sch	Water Sup.	Latrine	Avg. Age	Avg. Service	U.Sec+ Ed.	Female	
Bavel	1	10	0	1	11	0	0	0	7	1	46.8	21.8	1	2	
Khnach Romeas	1	8	1	0	9	0	0	1	3	2	45.4	19.9	3	1	
Lvea	1	7	0	1	7	0	0	1	4	1	48.4	22.8	0	0	
Prey Khpos	0	7	1	0	6	0	0	0	3	1	46.1	21.9	0	0	
Ampil Pram Daeum	0	10	1	0	11	0	0	0	3	3	35.4	13.8	2	0	
Kdol Ta Haen	0	19	1	0	20	0	0	0	10	4	32.7	10.4	8	3	

**12.3 Enrolment by Level of Education, 2006/2007 by Commune**

Commune	School	Pre school		Primary School		Lower Secondary School		Upper Secondary School		Enrolment	
		Total	Female	Total	Female	Total	Female	Total	Female	Total	Female
Bavel	12	7	5	5588	2630	1677	839	681	332	7953	3806
Khnach Romeas	10	44	26	2684	1252	1153	616	0	0	3881	1894
Lvea	9	44	24	2703	1231	845	456	118	46	3710	1757
Prey Khpos	7	0	0	2253	1101	0	0	0	0	2253	1101
Ampil Pram Daeum	10	0	0	2915	1362	297	163	0	0	3212	1525
Kdol Ta Haen	18	0	0	4471	2044	325	161	0	0	4796	2205

**12.4 Enrolment by Level of Education, 2007/2008 by Commune**

Commune	School	Pre school		Primary School		Lower Secondary School		Upper Secondary School		Enrolment	
		Total	Female	Total	Female	Total	Female	Total	Female	Total	Female
Bavel	12	79	49	5217	2481	1731	890	877	380	7904	3800
Khnach Romeas	10	45	24	2470	1130	1166	607	0		3681	1761
Lvea	9	64	35	2955	1341	776	417	143	73	3938	1866
Prey Khpos	8	0	0	2089	1019	183	92	0		2272	1111
Ampil Pram Daeum	11	0	0	2899	1390	342	197	0		3241	1587
Kdol Ta Haen	20	0	0	4702	2199	347	174	0		5049	2373

**12.5 Aspects of Enrolment for 2007/2008 by Commune**

Commune	% Repeaters (Total)			% Over-age Enrollment (Total)			% Repeaters (Girl)			% Over-age Enrollment (Girl)		
	Primary	L.Sec.	U.Sec.	Primary	L.Sec.	U.Sec.	Primary	L.Sec.	U.Sec.	Primary	L.Sec.	U.Sec.
Bavel	13.8	4.1	3.2	28.3	43.3	60.5	12.5	2.4	3.9	25.6	41.9	60.8
Khnach Romeas	12.3	1.0	0.0	23.8	46.9	0.0	12.2	0.3	0.0	22.9	46.5	0.0
Lvea	12.9	1.4	2.1	27.1	50.6	48.3	10.7	1.7	2.7	26.1	49.2	38.4
Prey Khpos	12.7	0.0	0.0	27.7	29.5	0.0	11.4	0.0	0.0	28.0	28.3	0.0
Ampil Pram Daeum	8.7	0.9	0.0	22.4	57.3	0.0	7.7	0.5	0.0	21.0	55.8	0.0
Kdol Ta Haen	14.3	0.6	0.0	29.3	63.1	0.0	12.7	0.6	0.0	28.2	60.9	0.0

**12.6 School Buildings for all schools in the District for 2007/2008, by Commune**

Commune	Total Number of		Concrete/Brick Structure		Wooden Structure		Bamboo Structure		New Buildings		Buildings Without Good		
	Buildings	Rooms	Buildings	Rooms	Buildings	Rooms	Buildings	Rooms	Repaired	Constructed	Floor	Roof	Wall
Bavel	32	151	12	67	20	84	0	0	2	1	12	10	9
Khnach Romeas	21	85	14	66	7	19	0	0	0	2	6	5	2
Lvea	20	72	12	51	8	21	0	0	0	1	7	6	20
Prey Khpos	14	52	8	36	6	16	0	0	0	1	3	2	2
Ampil Pram Daeum	16	53	8	35	6	14	2	4	1	1	4	2	3
Kdol Ta Haen	27	95	18	73	5	15	4	7	2	4	4	2	8

**12.7 Conditions of Classrooms and Existence of Separate School Office and Library, by Commune**

Commune	Number of Class rooms	Number of Classrooms			Classrooms Without Good			Number of Furniture needed				Schools with Separate	
		in Pagoda	New Repaired	New Constr.	Floor	Roof	Wall	Desks	Chairs	Black-board	Teacher Table	Office	Library
Bavel	101	0	8	4	52	46	35	215	65	22	36	9	3
Khnach Romeas	61	0	0	11	25	11	2	234	234	0	0	6	2
Lvea	55	0	0	4	20	14	53	174	211	12	10	4	3
Prey Khpos	37	0	0	5	9	5	7	0	5	3	3	5	1
Ampil Pram Daeum	44	0	8	5	10	4	5	155	78	2	7	6	3
Kdol Ta Haen	79	0	3	13	3	0	14	63	37	7	12	5	2

**12.8 Community Participation and Financing across all schools in the District for 2007/2008 by Commune**

Commune	Parent Association				Comm. Teachers	Teaching Monks	PAP Fund (Riel)		Number of Schools Obtaining Funds from				
	Exists	Held Meet	Total	Female			per Student	per School	Sch. Income	Community	Gvt. For building	Abroad	IOs/NGOs
Bavel	11	11	5	1	0	0	11,043	7,363,620	1	1	0	1	0
Khnoch Romeas	10	9	3	0	0	0	12,293	4,716,700	1	1	0	0	0
Lvea	9	9	6	0	0	0	11,518	5,143,457	0	2	1	0	0
Prey Khpos	8	7	5	0	0	0	9,969	3,208,643	0	0	2	1	0
Ampil Pram Daeum	11	10	4	0	0	0	8,212	2,789,322	0	1	0	0	0
Kdol Ta Haen	20	19	3	1	0	0	8,156	2,445,955	0	0	0	0	0

**12.9 Percentage Student Flow Rates and Graduation by level 2006/2007, by Commune**

Commune	Primary Level (Grades 1-6)			Lower Secondary Level (Grades 7-9)			Upper Secondary Level (Grades 10-12)			Successful Candidates		
	Promotion	Repetition	Dropout	Promotion	Repetition	Dropout	Promotion	Repetition	Dropout	Grade 6	Grade 9	Grade 12
Bavel	76.9	12.9	10.2	75.3	4.2	20.5	69.2	4.1	26.7	643	274	66
Khnoch Romeas	79.7	11.4	8.9	74.5	1.0	24.5	0.0	0.0	0.0	378	161	0
Lvea	83.2	14.1	2.7	69.3	1.3	29.3	61.9	2.5	35.6	264	88	6
Prey Khpos	75.2	11.8	13.0	0.0	0.0	0.0	0.0	0.0	0.0	235	0	0
Ampil Pram Daeum	75.6	8.2	16.2	63.0	1.0	36.0	0.0	0.0	0.0	173	21	0
Kdol Ta Haen	71.1	14.0	15.0	69.2	0.6	30.2	0.0	0.0	0.0	274	52	0

## 13 Staff and Resources at the District

*This chapter presents data from the District Information System, collected around the middle of 2009 unless otherwise specified.*

### 13.1 District Councilors elected in 2009

Name	Sex	Year of Birth	Function	Phone
ញឹក ពេជ្រ	M	1951	Chairperson of The Council	012-680 030
អ៊ុង ប៊ុនហែល	M	1944	Councillor	017-272 171
ស្រី ណារី	F	1956	Councillor	092-439 867
ឈុន កញ្ញា	F	1975	Councillor	092-291 367
យិន ម៉ាន់	F	1954	Councillor	012-530 264
ឃ្លីន នូ	F	1950	Councillor	
ឆាត់ ប៊ុនថា	F	1952	Councillor	
ថាយ សារ៉េន	F	1956	Councillor	012-413 827
តាំង គឹមវ៉ៃ	M	1948	Councillor	012-566 652
ក្រប សុផា	M	1956	Councillor	089-877 871
សេង ហួរ	M	1952	Councillor	012-539 638
ហ្វាន់ គិញ	M	1975	Councillor	012-555 528
ឆូត ហុន	M	1956	Councillor	089-571 038
ម៉ក់ យ៉ាន	M	1961	Councillor	
និល សុខា	M	1972	Councillor	
អ៊ុន សៀម	M	1949	Councillor	
គីន សុគុណ	M	1974	Councillor	

### 13.2 Committees of the Council

*Please note at the time of producing the district data books the composition of the committees was not known for all district councils and therefore data were not available for 13.2.1, 13.2.2, 13.2.3.*

#### 13.2.1 Technical Facilitation Committee

#### 13.2.2 Women's and Children's Affairs Committee

#### 13.2.3 Procurement Committee



### 13.3 Board of Governors

Name	Sex	DoB	Function	Salary Level	Body	Phone
ធីម ដាវ៉េត	M	1957	District Deputy Governor	ក.ព.១១	High Ranking Civil Servant	097-791 6127
វិន ហួត	M	1963	District Deputy Governor	ខ.២.៧	Medium Civil Servant	097-999 2229
ជុន ប៊ុនធាន់	M	1957	District Deputy Governor	ខ.ព.៦	Medium Civil Servant	012-190 4715
រស់ សុគុណ	F	1954	District Deputy Governor	ខ.ព.៥	Medium Civil Servant	012-372 581
មាន ចាន់ថន	M	1964	District Deputy Governor	ខ.១.៤	Medium Civil Servant	099-999 836

### 13.4 Offices under Sala Krong, Sala Srok and Sala Khan

Office Name	Chief		Deputy Chief		No. of Staff				Office Area (m2)	No of vehicle (public or program)	
					State		Contract			vehicle	moto
	M	F	M	F	M	F	M	F			
Adminnistration Office	1	0	0	0	4	2	0	0	Borrow	0	0
Economy Office	0	0	0	0	1	0	0	0	Borrow	0	0
Social Affair Office	0	0	1	0	2	0	1	0	Borrow	0	0

### 13.5 Municipality/District/Khan line offices

Office Name	Chief		Deputy Chief		No. of Staff				Office Area (m2)	No of vehicle (public or program)	
					State		Contract				
	M	F	M	F	M	F	M	F		vehicle	moto
District/ Khan Police Headquarter	1	0	4	0	95	0	0	0	Borrow	1	3
District/ Khan Military Police Headquarter	1	0	3	0	12	0	0	0	96	1	0
District/ Khan Military Subregion	1	0	2	0	71	0	0	0	63	0	0
Planning Office	1	0	0	0	0	0	0	0	Borrow	0	0
Rural Development Office	1	0	0	0	1	0	0	0	51	0	0
Women Affairs Office	0	1	0	0	0	0	0	0	Borrow	0	0
Education Office	1	0	1	0	10	1	0	0	196	0	2
Agriculture Office	1	0	2	0	7	0	0	0	180	0	0
Social Affairs Office	1	0	1	1	1	0	0	0	Borrow	0	0
Culture Office	1	0	0	0	0	0	0	0	Borrow	0	0
Finance Office	0	0	0	0	1	0	0	0	Borrow	0	0
Public Work Office	1	0	0	0	0	0	0	0	Borrow	0	0
Post Office	1	0	1	0	0	0	0	0	20	0	0
Lan Management Office	1	0	0	0	2	0	0	0	187	0	1
Tax Unit	1	0	1	0	3	0	0	0	Borrow	0	0
Water Resources Office	0	0	0	0	0	0	1	0	Borrow	0	0
Forestry Administration Sangkat	1	0	2	0	2	0	0	0	Borrow	0	0
Forestry Administration Unit	1	0	2	0	0	0	0	0	Borrow	0	0

## 13.6 Properties and Equipment of District Administration

### 13.6.1 Buildings

Description	Unit	Number	Remark
Office building type			
- Concrete	building	0	
- Wood	building	2	
- Mixed	building	2	
Total floor space	m2		
- Concrete	m2	0	
- Wood	m2	240	
- Mixed	m2	268	
Building condition			
- Concrete	%	0	
- Wood	%	30	
- Mixed	%	90	
Office reserved land area	m2	56,845	
Total office land area	m2	40,163	

### 13.6.2 Means of Transport available at the District Administration

Description	Unit	Number	Remark
Vehicle (type, size and condition)	Vehicle	0	
Motorcycle (type, size and condition)	Motor	0	

### 13.6.3 Equipment in District Offices

Description	Unit	Number	Remark
Generator	per set	0	
Photocopy machine at the office	per set	1	
Private photocopy machine at the district town	place	3	
Telephone network (mobile line service)	network	4	011 -012 -016 -097
Telephone network (land line service)	network	0	
Fax (include Fax number)	per set	0	
Computer	per set	6	
Printer	per set	3	
Scanner	Per set	1	
Number of computers those can access Internet and email services in the municipality/ district/khan office (including the technical line offices (please provide the email address)	set	0	
Typewriters (including the technical line offices)	per set	4	
Staff of Municipality/district/khan office can use computer	person	5	

### 13.6.4 Equipment and facilities at the District Town

Description	Unit	Number	Remark
Availability of electricity at noon	Nr Hours	12	
Private internet and email services in the municipality/ district/khan town.	place	0	

### 13.7 Registered Revenue of the District Administration in 2008<sup>4</sup>

Sources of Revenue	Revenue Collecting Agency	Estimated annual revenue (In Riels)
Patent	Provincial Taxation Branch	4,963,000
Transportation Tax	Provincial Taxation Branch	8,713,000
Tax imposed on merchants	Department of Economy and Finance	16,000,000
Bus Station	Department of Economy and Finance	4,000,000
Slaughter Hosue	Provincial Department of Agriculture	5,500,000

### 13.8 Services in the District

#### 13.8.1 Public Sector Services

Type of Infrastructure/services	Unit	Number	
		Public	Private
Schools			
Pre-school	room	3	0
Primary School	room	302	0
Secondary school	room	28	0
High School	room	41	0
University	room		
Health			
Health post	place		
Health center	place	8	0
Referral Hospital	bed		

### 13.9 Civil Society Organizations active in the District

#### 13.9.1 NGOs, Associations, Programs and Projects

Name	Abbr.	Sector Activities	No. of Target Communes	No. of Target Villages	Office in District
LWF	LWF	អភិវឌ្ឍន៍ចំរុះ	0	0	Yes
Organization Executive Child	OEC	ការងារកុមារ	88	6	No
Village Support Group	VSG	ចំរុះ	88	6	Yes
ADOVIR	ADOVIR	អភិវឌ្ឍន៍សហគមន៍ចំរុះ	10	1	Yes
ASED	ASED	អភិវឌ្ឍន៍សហគមន៍ចំរុះ	88	6	Yes
CCN	CCN	ឥណទាន	12	3	Yes
Cambodia Center Saving Fund	CCSF	សន្សំប្រាក់ និងឥណទាន	88	6	Yes
Vision Fund	VF	សន្សំប្រាក់ និងឥណទាន	47	6	Yes

<sup>4</sup> Please note that the data in this table are at best estimates. If the table appears blank it does not mean there is no revenue, just that the data have not been recorded/entered.

### 13.9.2 Political Parties active in the Municipality, District and Khan

Name	Abbr.	Office in District
Cambodian People Party	CPP	Yes
FUNCINPEC Party	FUNCINPEC	Yes
Human Rights Party	HRP	Yes
NRP	NRP	Yes
SAM RAINSY Party	Sam Rainsy Party	Yes

### 13.10 Private Sector Organizations

#### 13.10.1 Registered Companies in 2008, by District

On private sector at commune and/or district level	BAT	Banan	Thmor Kol	Battambang	Bovel	Ek Phnom	Moung Ressey	Rattanak Mondol
<b>Businesses and Companies</b>								
Number of registered agricultural enterprises (except family farms)	11	0	0	1	1	0	0	1
Number of registered shops, restaurants, transporters and other services	3,051	239	10	1,348	48	265	446	4
Number of manufacturing companies	580	60	65	41	35	24	52	3
Number of registered forestry enterprises	2	0	0	0	0	0	0	0
Number of registered mining companies	25	6	0	16	2	0	0	0
Number of financial institutions	77	3	8	26	3	10	9	3
Number of other commercial institutions	73	n/a	1	1	n/a	25	n/a	n/a
Estimated number of informal enterprises (not registered)	2,546	157	811	158	217	149	150	68
<b>Employment</b>								
Number of people employed in 2008 by companies or any other enterprises	14,736	785	4,153	5,364	272	103	959	54
<b>Investment</b>								
Amount invested in 2008 by private sector (\$)	34,728,121	5706166	3,345,745	16,457,255	948,167	205,159	619,669	45,163
<b>Market</b>								
Number of markets, operating at least weekly	142	8	29	18	4	6	37	7

Continue...

On private sector at commune and/or district level	BAT	Sangker	Samlot	Sampov Loun	Phnom Prek	Kamrieng	Koh Kralor	Ruk Kakiri
<b>Businesses and Companies</b>								
Number of registered agricultural enterprises (except family farms)	11	4	0	2	0	2	0	0
Number of registered shops, restaurants, transporters and other services	3,051	4	47	360	183	89	8	0
Number of manufacturing companies	580	51	80	9	75	6	28	51
Number of registered forestry enterprises	2	2	0	0	0	0	0	0
Number of registered mining companies	25	0	1	0	0	0	0	0
Number of financial institutions	77	3	3	4	3	1	1	0
Number of other commercial institutions	73	1	n/a	32	n/a	n/a	9	4
Estimated number of informal enterprises (not registered)	2,546	20	53	104	138	357	42	122
<b>Employment</b>								
Number of people employed in 2008 by companies or any other enterprises	14,736	2,160	0	122	61	500	0	203
<b>Investment</b>								
Amount invested in 2008 by private sector (\$)	34,728,121	1,147,600	15,470	5,381,205	73,087	95,789	87,646	600,000
<b>Market</b>								
Number of markets, operating at least weekly	142	13	8	3	2	2	2	3

**Note:** These data are not comprehensive as different companies and business are registered with different departments and not all departments were able or willing to provide detailed information. The number of informal enterprises reflects a rough estimate, made at provincial level and could not be verified.

**Source:** Unofficially collected at Provincial Level

**13.10.2 Farmers in 2008, by District**

Credit	BAT	Banan	Thmor Kol	Battambang	Bovel	Ek Phnom	Moung Ressey	Rattanak Mondol
Volume of credit provided to farmers in 2008 (\$)	<b>13,707,032</b>	719972	83,295	247,893	599,725	169,285	583,473	1,200,120
Number of farmers receiving credit in 2008	<b>24,833</b>	810	1,943	1,534	3,473	1,052	4,578	2,059
Volume of credit provided to companies in 2008 (\$)	<b>19,557,000</b>	2160000	840,000	100,000	815,000	10,000	2,400,000	960,000

Continue...

Credit	BAT	Sangker	Samlot	Sampov Loun	Phnom Prek	Kamrieng	Koh Kralor	Ruk Kakiri
Volume of credit provided to farmers in 2008 (\$)	<b>13,707,032</b>	4,533,000	350,480	2,067,035	676,134	428,191	1,979,179	69,250
Number of farmers receiving credit in 2008	<b>24,833</b>	1,250	1,393	1,281	1,619	1,016	1,185	1,640
Volume of credit provided to companies in 2008 (\$)	<b>19,557,000</b>	420,000	960,000	2,300,000	2,700,000	4,500,000	672,000	720,000

**Note:** Please note that these data are not necessarily complete or correct. The data are derived from government agencies at provincial and district level which used different recording systems, did not always have complete data or were, sometimes, less than willing to share their data.

**Source:** Unofficially collected at Provincial Level





## **SECTION E: POVERTY DATA**



## 14 Data on Poverty

### 14.1 Predicted Poverty Rates for 2009, by commune

The **Predicted Family Poverty Rate** is based on a statistical model (robust multilevel mixed effect regression) at village level developed by the NCDD M&E Unit and uses CDB data for making an estimate of the predicted poverty rate (this is: *the portion of total families in the district or commune who are expected to be poor*) for the following year using current year data.

The basis for this predicted poverty rate also uses IDPoor (a project of the Ministry of Planning with technical assistance provided by GTZ) data

Commune	2004	2009
Bavel	36.90%	28.30%
Khnoch Romeas	37.10%	31.60%
Lvea	39.30%	33.70%
Prey Khpos	43.70%	35.90%
Ampil Pram Daeum	43.90%	36%
Kdol Ta Haen	44.50%	36.60%

### 14.2 Poverty data from survey

#### 14.2.1 Identification of Poor Households Program (IDPoor)

The Ministry of Planning IDPoor Program has developed standardized Procedures for Identification of Poor Households in rural areas. These Procedures are implemented using a participatory and consultative process by sub-national government structures and community representatives.

The IDPoor Program is managed by the Ministry of Planning (MOP), in cooperation with the Ministry of Interior's Department of Local Administration (DOLA). The program is supported by the Federal Republic of Germany, with technical assistance provided by German Technical Cooperation (GTZ). In 2009, AusAID also provided funding support to the Program.

#### Objective

The IDPoor Program aims to implement the Procedures for Identification of Poor Households in rural areas as widely as possible, in order to provide data on the level of poverty of areas and households that can be used by a large range of institutions and organizations for targeting services and development assistance to poor areas and poor households.

**Coverage:** During 2007, 2008 and 2009 the IDPoor Procedures have been implemented in 18 provinces (with partial or complete coverage), covering a total of around 7000 rural villages. The MOP and a number of NGO partners who are Health Equity Fund Operators have collaborated in collecting this data from different areas.

**Categorization:** Identified poor households are classified under two poverty categories: Poor Level 1 (very poor), and Poor Level 2 (poor). Households are classified based on data collected using a standard questionnaire, together with consideration by villagers of these households' special circumstances.

**Further information:** Please go to the IDPoor Program webpage at [www.mop.gov.kh/Projects/IDPoor/tabid/154/Default.aspx](http://www.mop.gov.kh/Projects/IDPoor/tabid/154/Default.aspx)

This District has not yet been covered by IDPoor